Q4 2024
Earnings Call





February 28, 2025

Cautionary statement on forward looking statements

Certain statements contained herein, regarding matters that are not historical facts, may be forward-looking statements (as defined in the U.S. Private Securities Litigation Reform Act of 1995). Such forward-looking statements include statements regarding management's intentions, plans, beliefs, expectations, financial results, or forecasts for the future, including among other things: discussions of future operations; expected or estimated operating results and financial performance; and statements regarding our positioning, including our ability to drive sustainable long-term growth, and other non-historical statements. Words such as "plans," "expects," "will," "anticipates," "estimates," and similar words, or the negatives thereof, are intended to identify estimates and forward-looking statements. The reader is cautioned not to rely on these forward-looking statements. These forward-looking statements are based on current expectations of future events, including with respect to future market conditions, company performance and financial results, operational investments, business prospects, new strategies and growth initiatives, the competitive environment, and other events. If the underlying assumptions prove inaccurate or known or unknown risks or uncertainties materialize, actual results could vary materially from the expectations and projections of the Company. Such risks and uncertainties include, but are not limited to: our ability to successfully develop, license, acquire and commercialize new products on a timely basis; the competition we face in the pharmaceutical industry from brand and generic drug product companies, and the impact of that competition on our ability to set prices; our ability to obtain exclusive marketing rights for our products; the impact of illegal distribution and sale by third parties of counterfeit versions of our products or stolen products; the impact of negative market perceptions of us and the safety and quality of our products; our revenues are derived from the sales of a limited number of products, a substantial portion of which are through a limited number of customers; the continuing trend of consolidation of certain customer groups; our dependence on third-party suppliers and distributors for raw materials for our products and certain finished goods; the imposition of tariffs may adversely affect our business, results of operations and financial condition; legal, regulatory and legislative efforts by our brand competitors to deter competition from our generic alternatives; our dependence on information technology systems and infrastructure and the potential for cybersecurity incidents, and risks associated with artificial intelligence; the impact of a prolonged business interruption within our supply chain; our ability to attract, hire and retain highly skilled personnel; risks related to federal regulation of arrangements between manufacturers of branded and generic products; our reliance on certain licenses to proprietary technologies from time to time; the significant amount of resources we expend on research and development; the risk of claims brought against us by third parties; risks related to changes in the regulatory environment, including U.S. federal and state laws related to government contracting, healthcare fraud abuse and health information privacy and security and changes in such laws; changes to Food and Drug Administration product approval requirements; the impact of healthcare reform and changes in coverage and reimbursement levels by governmental authorities and other third-party payers; our dependence on third-party agreements for a portion of our product offerings; our substantial amount of indebtedness and our ability to generate sufficient cash to service our indebtedness in the future, and the impact of interest rate fluctuations on such indebtedness; our potential expansion into additional international markets subjecting us to increased regulatory, economic, social and political uncertainties; our ability to identify, make and integrate acquisitions or investments in complementary businesses and products on advantageous terms; the impact of global economic, political or other catastrophic events; our obligations under a tax receivable agreement may be significant; and the high concentration of ownership of our class A common stock and the fact that we are controlled by the Amneal Group. The forward-looking statements contained herein are also subject generally to other risks and uncertainties that are described from time to time in the Company's filings with the Securities and Exchange Commission, including under Item 1A, "Risk Factors" in the Company's most recent Annual Report on Form 10-K and in its subsequent reports on Forms 10-Q and 8-K. Investors are cautioned not to place undue reliance on any such forward-looking statements, which speak only as of the date they are made. Forward-looking statements included herein speak only as of the date hereof and we undertake no obligation to revise or update such statements to reflect the occurrence of events or circumstances after the date hereof.

NON-GAAP FINANCIAL MEASURES

This presentation includes certain non-GAAP financial measures, including EBITDA, adjusted EBITDA, adjusted net income, adjusted diluted EPS, adjusted operating cash flow and net leverage, which are intended as supplemental measures of the Company's performance that are not required by or presented in accordance with GAAP. Adjusted diluted EPS reflects diluted earnings per share based on adjusted net income, which is net loss adjusted to (A) exclude (i) non-cash interest, (ii) GAAP provision for income taxes, (iii) amortization, (iv) stock-based compensation, (v) acquisition, site closure expenses, and idle facility expenses, (vi) restructuring and other charges, (vii) loss on refinancing, (viii) charges related to certain legal matters, including interest, net, (ix) asset impairment charges, (x) change in fair value of contingent consideration, (xi) increase in tax receivable agreement liability, (xii) system implementation expense, (xiii) reorganization expenses, (xiv) other and (xv) net income attributable to non-controlling interests not associated with class B common stock, and (B) include non-GAAP provision for income taxes. Non-GAAP adjusted diluted EPS for the three months and year ended December 31, 2024 was calculated using the weighted average fully diluted shares outstanding of Class A common stock. Non-GAAP adjusted diluted EPS for the three months and year ended December 31, 2023 was calculated using the weighted average diluted shares outstanding of Class A common stock and assuming all shares of Class B common stock were converted to shares of Class A common stock as of January 1, 2023. Adjusted EBITDA reflects net income (loss) adjusted to exclude (i) interest expense, net, (ii) provision for income taxes, (iii) depreciation and amortization, (iv) stock-based compensation expense, (v) acquisition, site closure, and idle facility expenses, (vi) restructuring and other charges, (vii) loss on refinancing (viii) charges related to legal matters, net, (ix) asset impairment charges, (x) foreign exchange loss (gain), (xi) change in fair value of contingent consideration, (xii) increase in tax receivable agreement liability, (xiii) system implementation expense, (xiv) reorganization expense, and (xv) other. Net leverage is calculated as the total outstanding principal on the Company's debt less cash and cash equivalents, divided by adjusted EBITDA for the last twelve months or year ended, as applicable. Management uses these non-GAAP measures internally to evaluate and manage the Company's operations and to better understand its business because they facilitate a comparative assessment of the Company's operating performance relative to its performance based on results calculated under GAAP. These non-GAAP measures also isolate the effects of some items that vary from period to period without any correlation to core operating performance and eliminate certain charges that management believes do not reflect the Company's operations and underlying operational performance. The compensation committee of the Company's board of directors also uses certain of these measures to evaluate management's performance and set its compensation. The Company believes that these non-GAAP measures also provide useful information to investors regarding certain financial and business trends relating to the Company's financial condition and operating results facilitates an evaluation of the financial performance of the Company and its operations on a consistent basis. Providing this information therefore allows investors to make independent assessments of the Company's financial performance, results of operations and trends while viewing the information through the eyes of management. These non-GAAP measures are subject to limitations. The non-GAAP measures presented in this release may not be comparable to similarly titled measures used by other companies because other companies may not calculate one or more in the same manner. Additionally, the non-GAAP performance measures exclude significant expenses and income that are required by GAAP to be recorded in the Company's financial statements; do not reflect changes in, or cash requirements for, working capital needs; and do not reflect interest expense, or the requirements necessary to service interest or principal payments on debt. Further, our historical adjusted results are not intended to project our adjusted results of operations or financial position for any future period. To compensate for these limitations, management presents and considers these non-GAAP measures in conjunction with the Company's GAAP results; no non-GAAP measure should be considered in isolation from or as alternatives to any measure determined in accordance with GAAP. Readers should review the reconciliations included in the appendix, and should not rely on any single financial measure to evaluate the Company's business. A reconciliation of each historical non-GAAP measure to the most directly comparable GAAP measure is set forth herein.

Q4 2024 earnings call

Agenda	
1	**Strategy & Business Update** Chirag and Chintu Patel, Co-founders and Co-CEOs
2	**Financial Results** Tasos Konidaris, EVP & CFO
3	**Q&A**



Chirag Patel,
Co-CEO and President



Chintu Patel,
Co-CEO

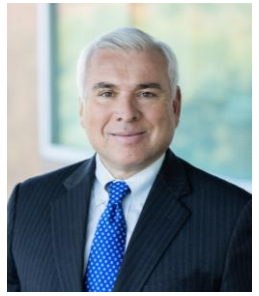

Tasos Konidaris,
EVP & CFO



Andy Boyer, EVP –
Affordable Medicines



Joe Renda,
SVP - Specialty



Jason Daly, SVP
& Chief Legal Officer

Q4 2024 key highlights

Very Strong Full Year 2024	• **2024 net revenue of $2.8B, up 17%, and adjusted EBITDA of $627M, up 12%** • **Broad-based double-digit revenue growth across all three business segments** in 2024 with Affordable Medicines +15%, Specialty +14% and AvKARE +25%
Entering New Chapter of Growth in 2025 & Beyond	• **Early indicators of successful CREXONT® launch:** scripts, prescribers & coverage • **Collaboration with Metsera** for developing next-generation obesity therapies • **Expanding biosimilar portfolio** from three biosimilars today to six biosimilars across eight product presentations expected by 2027
Deleveraging Ahead of Schedule	• **Reduced net leverage to 3.9x**, which is below 4x one year ahead of expectations, and down from 4.8x at the end of 2023 • Paid down $182M in debt over the course of 2024

Amneal Pharmaceuticals
Built for Growth

Global diversified biopharmaceutical company delivering substantial value creation for all stakeholders

Diversified & expanding in high-growth areas
Specialty, Biosimilars, GLP-1, Injectables, Complex products, and Distribution

Global scale & capabilities
R&D, manufacturing, commercial and distribution

Leader in complex innovations
280+ products with best-in-class R&D capabilities across dosage forms

Providing access & affordability
Deeply purpose-driven company focused on innovation and providing access to affordable medicines

Leader in quality
Trusted provider of medicines for 22+ years

Consistently growing
+11% net revenue and +13% adjusted EBITDA CAGR since 2019

Entering a new chapter of growth in 2025 and beyond

2019 – 2024:

DIVERSIFIED BUSINESS AND EXPANDED PORTFOLIO

- Drive sustainable long-term growth through superb execution, innovation, and tuck-in business development
- Demonstrated ability to execute our strategic plan and deliver strong financial performance and de-leverage

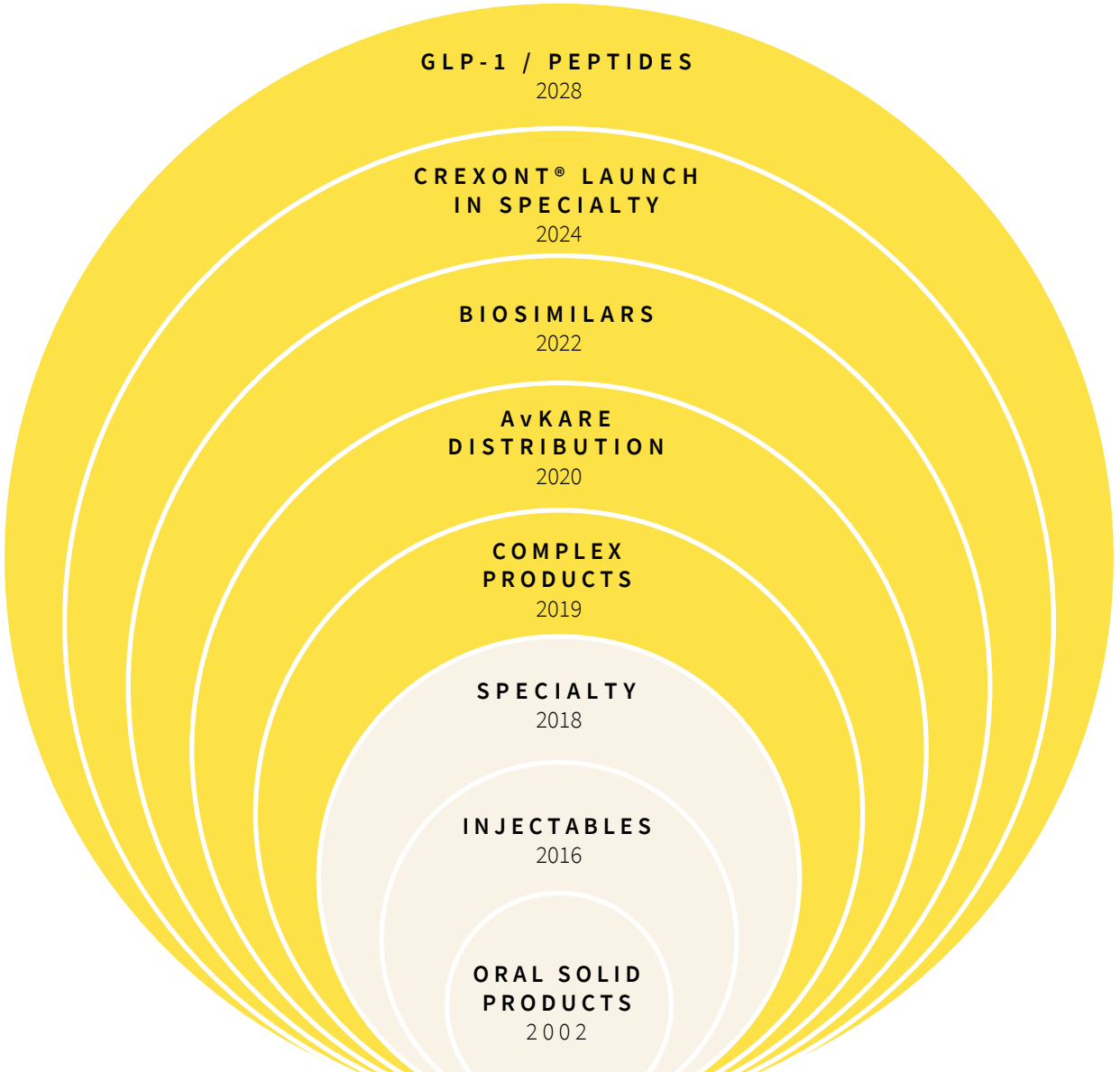

2025 & BEYOND:

NEW ERA OF GROWTH AS A GLOBAL BIOPHARMACEUTICAL COMPANY

- Growing CREXONT® for Parkinson's Disease, other Specialty assets and Biosimilars
- Expanding in high-growth areas such as GLP-1 / Peptides
- Leveraging our proven track record of innovation, high quality, strong execution and outstanding customer service in these new areas of growth

Successful five-year transformation

	2019	2024
Net Revenues	$1.6B	$2.8B
Revenue Growth	-2%	+17%
Increased Diversification		
Oral solid generics % of total revenue	53%	25%
Deeper and More Complex Pipeline		
Pending ANDAs (% non-oral solids)	97 (44%)	76 (61%)
Pipeline products (% non-oral solids)	80 (64%)	56 (93%)
Biosimilars	3 pipeline	3 commercial + 5 pipeline
Adjusted EBITDA(1)	$339M	$627M +12%
Operating Cash Flow	$2M	$295M
Net Leverage	7.4x	3.9x

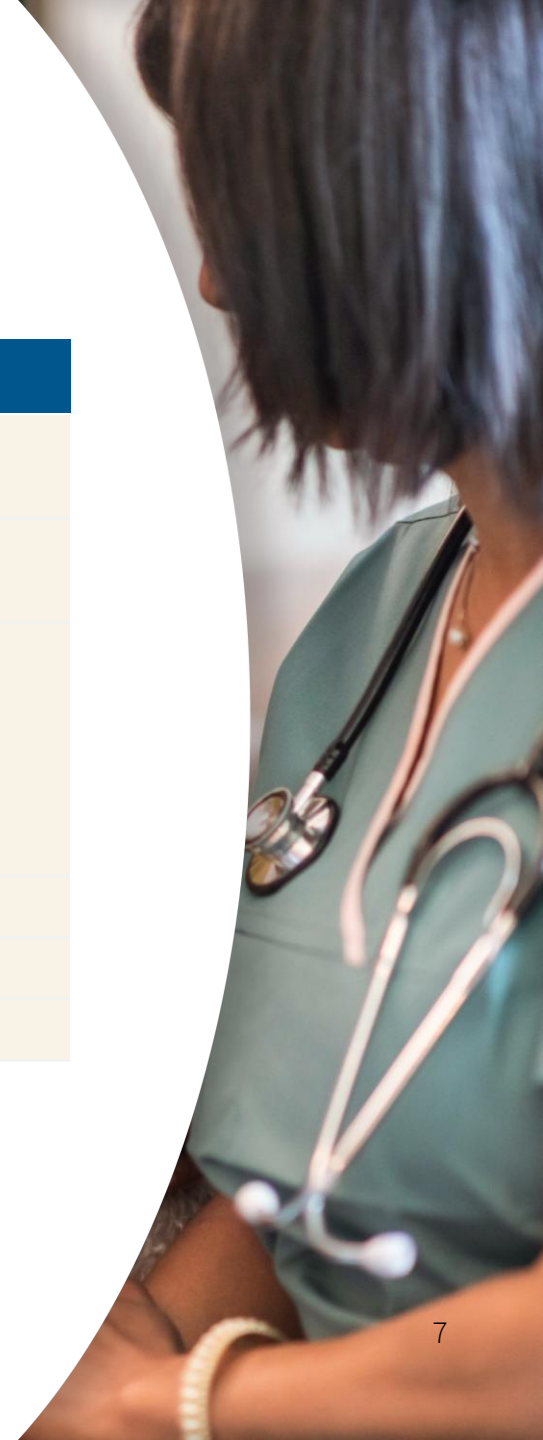

(1) Adjusted EBITDA is a non-GAAP measure. Refer to the non-GAAP reconciliation in the appendix for 2019-2024 adjusted EBITDA.
Note: Growth percentages reflect comparisons to prior year.

Strong and sustainable revenue growth and profitability driven by all business areas

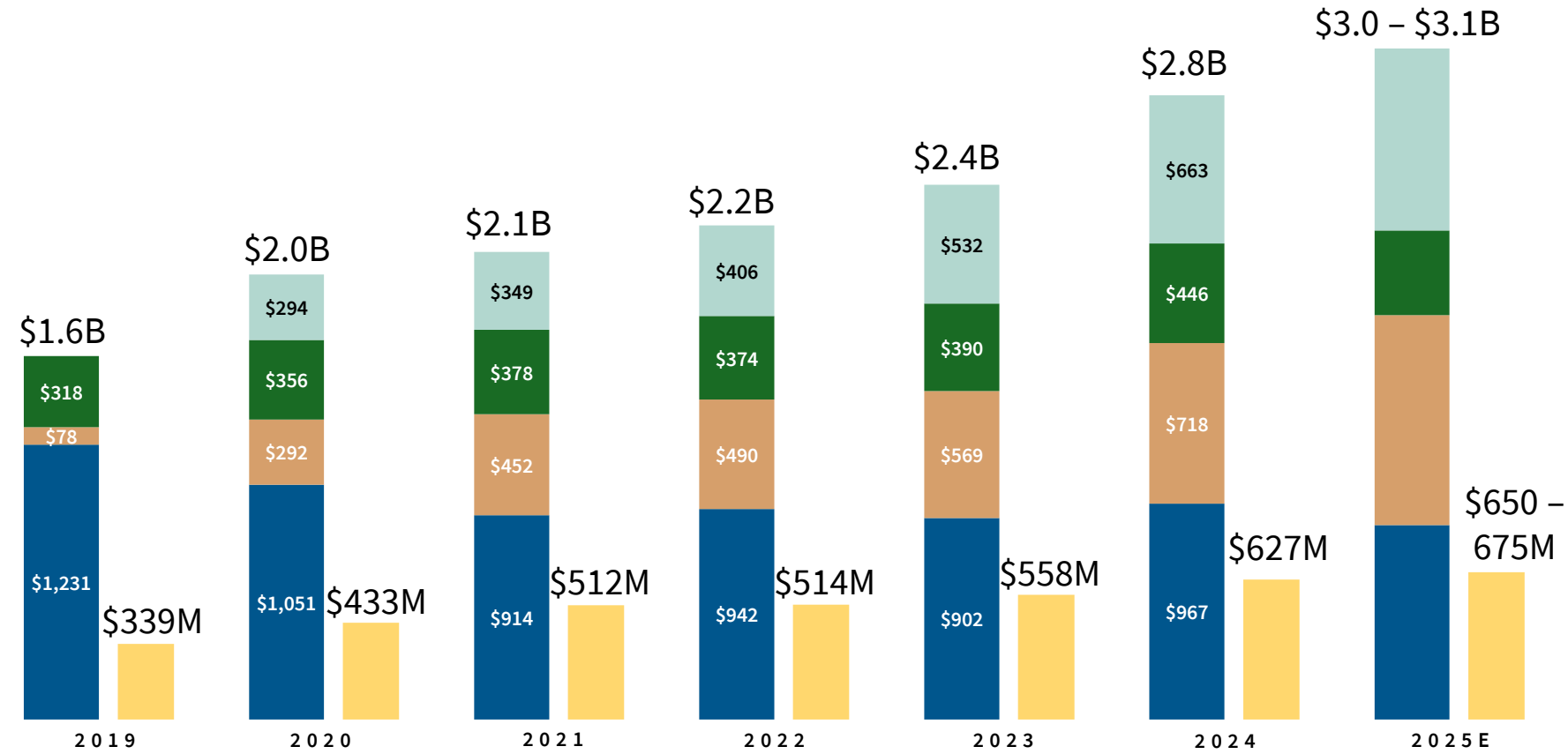

- **Net Revenue +11%** from 2019 to 2024 CAGR
- **Adjusted EBITDA +13%** from 2019 to 2024 CAGR

Note: Totals may not add due to rounding.

(1) Affordable Medicines includes Retail Generics, Injectables, Biosimilars and International net revenues. During the fourth quarter of 2024, the Company renamed the "Generics" segment the "Affordable Medicines" segment. The name change did not result in any change to the composition of the Company's reportable segments and therefore did not result in any change to its historical results.

(2) New launches reflects new product launches since 2019 and biosimilars.

(3) Adjusted EBITDA is a non-GAAP measure. Refer to the non-GAAP reconciliation in the appendix for 2019-2024 adjusted EBITDA.

Formula for sustainable long-term revenue growth

Segment	2024 Revenue	Strategy for Growth	Growth Projection[2]
Affordable Medicines[1]	**$1.685B**	Leading retail and injectables portfolio with durable and impactful complex products including 505(b)(2) injectables; ongoing cadence of new product launches, expanding biosimilars portfolio and international expansion	**High single-digits**
Specialty	**$446M**	Grow branded portfolio focused on Neurology (CREXONT®, RYTARY®, ONGENTYS® & DHE autoinjector) & Endocrinology	**High single-digits** **$500M+ revenue by 2027**
AvKARE	**$663M**	Grow across distribution, government and institutional channels driven by new product launches	**Double-digits** **$900M+ revenue by 2027**
Total Company	**$2.794B**	Sustainable growth driven by all aspects of our diversified and expanding portfolio	**High single-digits**



(1) Affordable Medicines includes Retail Generics, Injectables, Biosimilars and International net revenues. During the fourth quarter of 2024, the Company renamed the "Generics" segment the "Affordable Medicines" segment. The name change did not result in any change to the composition of the Company's reportable segments and therefore did not result in any change to its historical results.

(2) Growth projection reflects the potential outcomes of delivering our long-term strategy and is based on the current macro environment and expected product pipeline launches, among other assumptions.

New product launches and pipeline across our portfolio

	Affordable Medicines Segment			Specialty Segment
	Retail	**Injectables**	**Biosimilars**	
2024	✓ **Launched: Naloxone nasal spray, Fluorometholone acetate**, Carvedilol ER, Darunavir, Estradiol Transdermal Gel, **Ciprofloxacin and Dexamethasone Otic Suspension**, Cabergoline ✓ **Approved:** Azelastine Hydrochloride nasal spray, Bromfenac ophthalmic, Prucalopride, Brimonidine Tartrate and Timolol Maleate, Fosfomycin Tromethamine granules for oral solution, Loteprednol etabonate ophthalmic suspension	✓ **Launched:** Ropivacaine (IV bag), Atropine Sulfate (PFS), Docetaxel, Foscarnet (IV bag), **Methylprednisolone** acetate (MDV), Calcium Gluconate, Calcium Chloride (vial & PFS), Nicardipine, Doxycycline, **Propofol emulsion** ✓ **Launched 1st 3 505(b)(2) products: PEMRYDI®, FOCINVEZ® and Potassium phosphate (IV bag)**	✓ **Continued uptake of:** ALYMSYS® (bevacizumab), RELUEKO® (filgrastim), and FYLNETRA® (peg-filgrastim)	✓ **Launched:** CREXONT® - IPX203 (Parkinson's Disease) ✓ **Launched:** ONGENTYS® (Parkinson's Disease adjunctive therapy) ✓ **Approved:** Pyridostigmine Bromide ER
2025	✓ **Launched: Memantine/Donepezil, Everolimus, Mesalamine,** Pitavastatin ✓ **Approved: Rifaximin** (tentative), **Lenalidomide** ❑ **To launch: Gx Restasis®, Gx Pred-Forte®, Eltrombopag, Gx Xyrem®, Gx ProAir®,** Pilocarpine ophthalmic, Isotretinoin, Macitentan, Scopolamine, Neomycin and Polymyxin B Sulfates and Hydrocortisone Otic (2 presentations), Prucalopride Succinate, Bromocriptine, Doxycycline	✓ **Launched:** Exenatide pen injector, Sodium phosphate, Labetalol, Phytonadione ❑ **To launch: Gx Risperdal Consta®, Epinephrine** (MDV, SDV and PFS), Sodium bicarbonate (vial), Phytonadione (PFS), Nicardipine (IV bag & vial), Paricalcitol (vial), Sodium acetate (vial), Cupric chloride (vial), and 4th 505(b)(2): **BORUZU™** (expected Q2 launch) and **1 more 505(b)(2) product**	❑ **Q1 BLA filing:** 2 denosumab biosimilars (for Prolia® & XGEVA®) ❑ **Q2 sBLA filing:** 2 peg-filgrastim biosimilars (On-Body injector & Prefilled autoinjector for Neulasta®) ❑ **Q4 filing:** omalizumab biosimilar (for XOLAIR®) Look to in-license 1-2 or more biosimilars per year	❑ **Q2:** DHE autoinjector (migraine and cluster headache) goal date with 2H 2025 potential launch once approved by the FDA

Potential high-value opportunities

Note: Selected new product launches listed. Additional opportunities not disclosed. All trademarks are the property of their respective owners.
PFS = Prefilled Syringe; MDV = Multiple-dose vial; RTU = Ready-to-use; SDV = Single-dose vial; BLA = Biologics License Application.

Expanding specialty business with new therapeutic offerings

Specialty highlights
Expanding portfolio

- Therapeutic focus today on **Neurology (Parkinson's Disease and migraine) and Endocrinology**
- **Successful launch of CREXONT®** for Parkinson's Disease
- **NDA approval of Pyridostigmine Bromide** for pretreatment against soman nerve agent for U.S. Gov't
- Well-positioned to add **more Specialty products** through pipeline & business development over time

Double-digit growth in 2024
CREXONT building momentum

Revenue $ millions	Q4	FY 2024
RYTARY®	$57	$209
CREXONT®	$3	$5
ONGENTYS®	$5	$17
Total Parkinson's Franchise	**$65**	**$231**
Endocrinology	$37	$130
Other	$19	$85
Total Specialty	**$121**	**$446**

Next Growth Drivers
Recent launches & near-term pipeline

Timing	Program	Therapeutic Area
Launched Q1 2024	ONGENTYS®	Parkinson's Disease
Launched September	CREXONT®	Parkinson's Disease
Approved October	Pyridostigmine Bromide ER	Pretreatment for soman nerve gas (for U.S. Armed Services & U.S. allies)
Q2'25 goal date; 2H'25 potential launch	DHE Autoinjector	Migraine and Cluster Headache

Strong early adoption of CREXONT® for Parkinson's Disease

CREXONT® on-track to be leading branded therapy

for growing Parkinson's patient population

- Growing Parkinson's Disease (PD) patient population suffering from degenerative disease as **one new PD patient diagnosed every six minutes**
- As disease progresses, patients develop motor fluctuations; **more than 40% experience wearing-off symptoms within 2.5 years of diagnosis**(1)

CREXONT® (carbidopa and levodopa) EXTENDED-RELEASE CAPSULES 35mg/140mg · 52.5mg/210mg 70mg/280mg · 87.5mg/350mg

1M+	90K+	10M+
U.S. PD patient population(1)	New U.S. PD patient diagnoses each year(1)	Global PD patient population(1)

Expect $300-500M U.S. peak sales from CREXONT

Strong Early Results

Ahead of expectations

CREXONT® PRESCRIPTION GROWTH (TRx)(2)
(Week Ending)

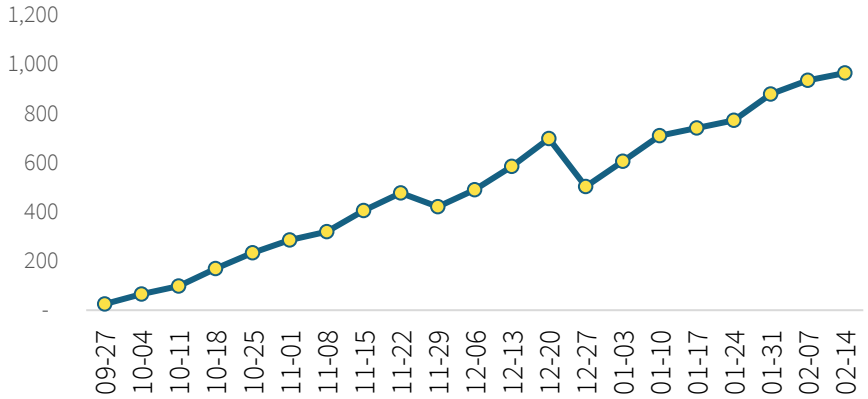

- Market share at ~1% (ahead of our expectations) and 2-3x more market share than RYTARY® in 1st few months post launch, signaling physician confidence and early adoption momentum
- Current payor coverage of 30%+ and expect to be at 50%+ by end of 2025 (well ahead of RYTARY® trend)
- European licensing agreement established with Zambon Biotech

(1) Stocchi F et al. Parkinsonism Relat Disord. 2014;20(2):204-211.
(2) Source: IQVIA weekly script data as of WE 2/14/25. Rx data for week ending 11/29/24, 12/27/24, and 1/3/25 reflects holiday impact.

Strategic collaboration with Metsera for GLP-1s represents a new, integrated business model to drive innovation at scale and speed

GLOBAL OBESITY AND METABOLIC DISEASE MARKET
2024-2030[1]

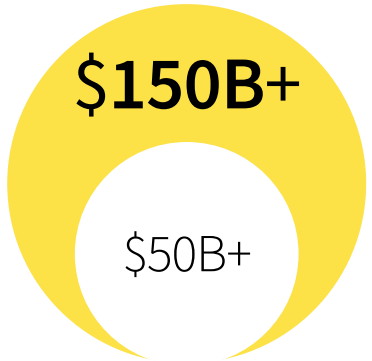

Metsera + amneal

- Deep expertise in complex drug development & manufacturing; Approval in Nov'24 for our 1st generic GLP-1 injectable (exenatide), which demonstrates our GLP-1 development capabilities
- Strong track record of delivering quality and innovation at scale
- Trusted developer, manufacturer and distributor of diverse portfolio of 280+ pharmaceutical products
- Extensive in-house capabilities, including API and sterile fill-finish manufacturing

Amneal is uniquely positioned to be a trusted and collaborative partner because of our expertise, scale and speed

Development

Amneal has leading capabilities from formulation design, peptide chemistry, drug-device development and CMC activities with **over 1,000 scientists**

Manufacturing

Will construct two new, world-class, large-volume manufacturing facilities for peptide synthesis and sterile fill-finish production, plus 12 existing Amneal manufacturing sites

Commercialization

- **Metsera's preferred & majority supplier** in U.S., Europe and other markets
- Amneal granted **license to commercialize in ~20 emerging markets, including India**

(1) Estimated global GLP-1 market size per Grand View Research GLP-1 Receptor Agonist Market Size 2025 – 2030.
Note: CMC = Chemical, manufacturing and control.

Our biosimilars portfolio is well-positioned for growth

Biosimilar Market
Next Wave of Affordable Medicines

- **Growing U.S. adoption of biosimilars** (80%+ for some molecules), similar to Europe, to improve patient access and drive cost savings
- **~$192B of branded products losing exclusivity 2024-2028**[1], including key biologics
- **Relatively limited number of players** (e.g. 10-15) given complexity, cost & development timelines, with **3-5 competitors per molecule typically**

Our Strategy
With an Expanding Portfolio

- **In-licensing molecules** and leveraging established commercial biosimilar business platform
- Look to **in-license 1 to 2 or more** biosimilars per year, targeting early to market opportunities, to continue expanding portfolio
- **Strategic goal is to be vertically integrated** across development, manufacturing and commercial for a broad portfolio of commercial biosimilars with a cadence of new launches over time

Product name Biosimilar Biologic Brand	Therapeutic Area	U.S. Market Size ($B)[2]	Status
ALYMSYS® **Bevacizumab-maly** Avastin®	Oncology	$1.4	
RELEUKO® **Filgrastim-ayow** NEUPOGEN®	Oncology	$0.3	**1st 3 biosimilars generated $126M in 2024 revenues**
FYLNETRA® **Pegfilgrastim-pbbk** Neulasta®	Neutropenia	$1.2	
Denosumab Prolia®	Osteoporosis	$2.7	Q1'25 BLA filing
Denosumab XGEVA®	Bone Cancer	$1.4	Q1'25 BLA filing
Pegfilgrastim OBI & AI Neulasta®	Neutropenia	$1.2	Q2'25 sBLA filing
Omalizumab XOLAIR®	Asthma & Allergies	$2.8	Q4'25 BLA filing

Expect 6 biosimilars across 8 presentations by 2027

(1) Per IQVIA report: The Global Use of Medicines 2024: Outlook to 2028.
(2) Total U.S. net sales market size for each molecule (originator + biosimilar where applicable) in full year 2023.
Note: OBI = On-body Injector; AI = Autoinjector; BLA = Biologics License Application; sBLA = Supplemental Biologics License Application

Growing injectables portfolio with addition of new 505(b)(2) injectables

Differentiated Portfolio

with expanding capacity & capabilities

- **Portfolio of 40+ injectables** generated $166M revenues in 2024, growing +17% vs. 2023, and addition of new 505(b)(2) injectables
- **Expect 10+ injectable launches per year** (12 launches in 2024), focused particularly in complex areas, such as drug/devices, peptides, long-acting injectables and LVP bags
- **Expanded capacity from ~20M to ~80M units** across 4 sites and 21 lines with **manufacturing capabilities across dosage forms** (vials, bottles, pre-mixed bags, pre-filled syringes and cytotoxic oncology)
- Overall, chronic drug shortages in the U.S. market remain with **232 drug shortages currently**[(1)]**,** about half are injectables

New 505(b)(2) Injectable launches

represents new vector for growth



- **PEMRYDI RTU®:** 1st RTU version of pemetrexed (for treating lung cancer)



- **FOCINVEZ®:** 1st RTU version of fosaprepitant (for nausea prevention due to chemotherapy)



- **Potassium Phosphates IV bags:** 1st RTU version of commonly used injectable
- **BORUZU™:** new presentation of bortezomib for RTU subcutaneous or IV administration
- **10 to 12 more 505(b)(2) injectables in development**

(1) Per ASHP active drug shortage report as of 2/25/2025.
Note: RTU = Ready-to-use

Diversified Affordable Medicines portfolio driving sustainable growth

Purposeful Mix Shift
towards a more complex portfolio

Affordable Medicines net revenues mix ($'s)

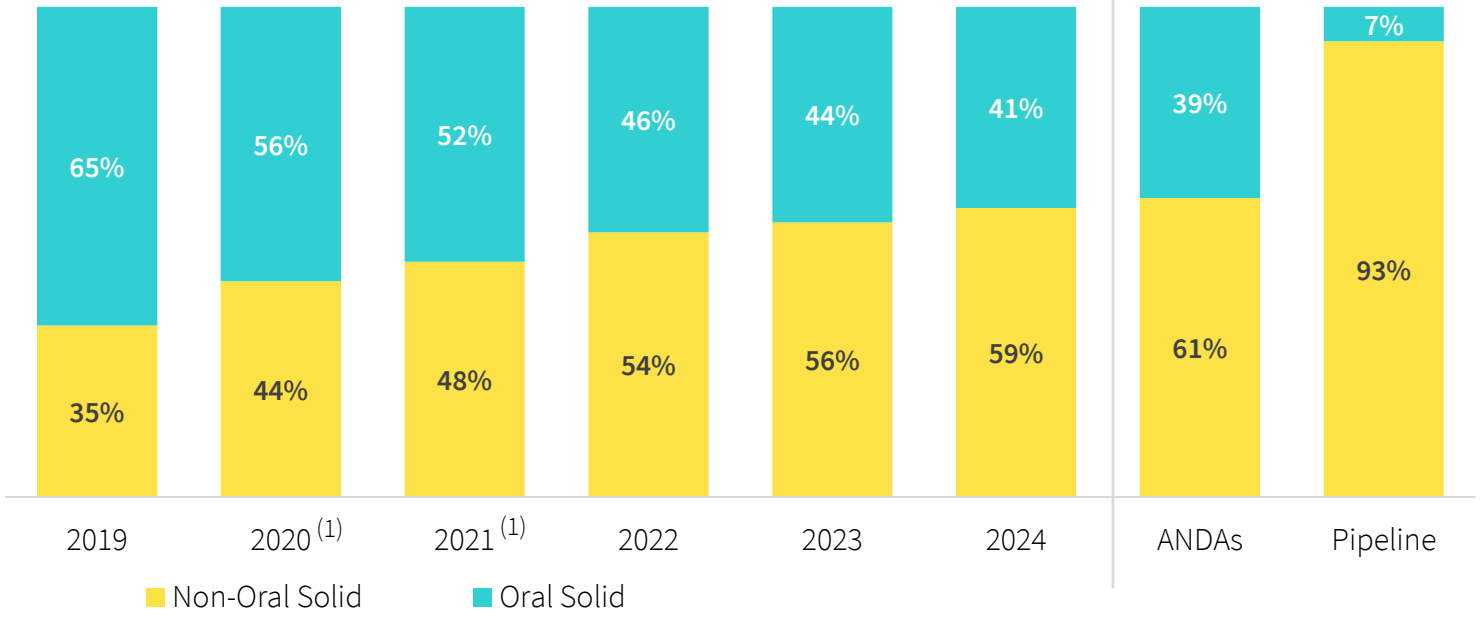

Deep Pipeline
with focus on complex products

Pipeline mix (# of products)

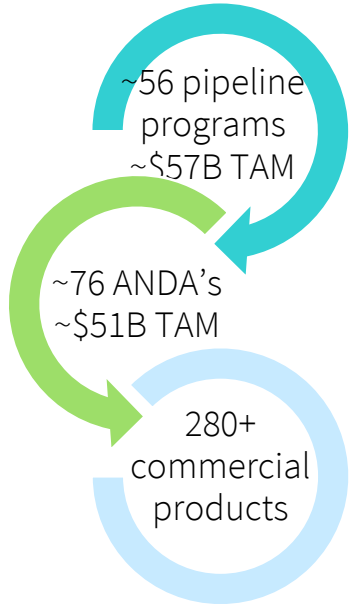

Expect 20-30 new launches per year

Note: Total may not add due to rounding. Total Addressable market (TAM) are approximate IQVIA (brand + active generics) MAT Nov 2024 sales ($ in millions).
(1) AvKARE sales of Amneal label products, royalty income and international revenues are included within Affordable Medicines Non-OSD consistent with how the Company manages its portfolio.

Delivering continued double-digit growth in AvKARE segment

AvKARE Revenue by Year

+23% revenue CAGR from 2020 to 2024

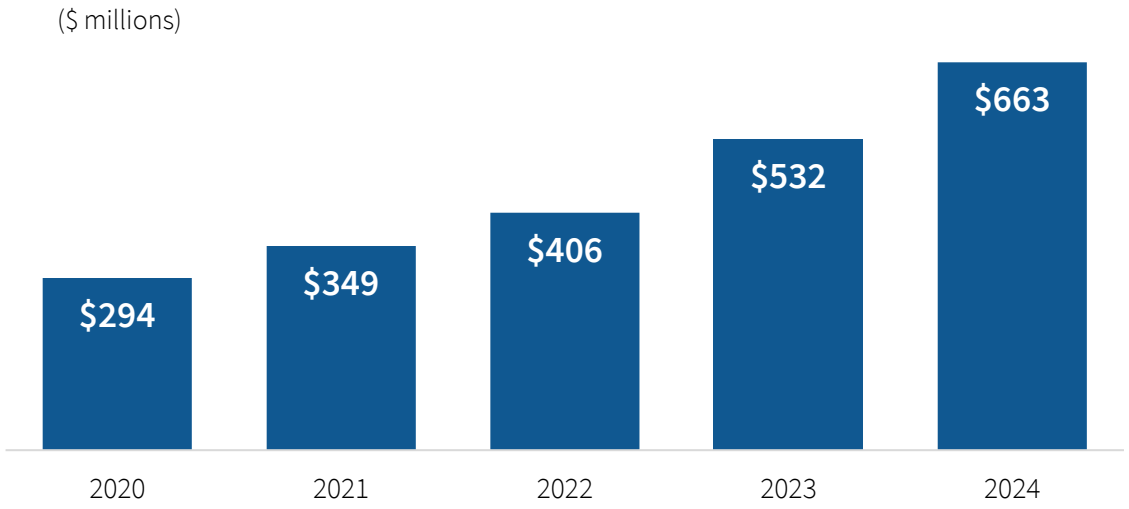

Well Positioned for Long-term Growth

driven by new products and expanding channels

- Wholesaler and re-packager selling to hospitals and U.S. Government agencies with three sales channels:
  - **Government** (VA & DOD) with long-term contracts
  - **Distribution** focused on public health institutions and retail pharmacies
  - **Unit Dose** through novel re-packaging solutions

Note: Figures above exclude Amneal label products sold through AvKARE, which are included in our Affordable Medicines segment results.

Q4 2024 financial performance

Results[1] $ millions except for EPS	Q4 2024	Q4 2023	Change	Key Drivers / Commentary
Net Revenue	**$731**	$617	**+18.4%**	• Broad-based double-digit growth across all business segments
Adjusted Gross Margin	**42.5%**	42.8%	**(30 bps)**	• Reflects business mix
Adjusted R&D Expense	**$55**	$45	**(21.3%)**	• Reflects higher project spend and includes R&D milestones of $10M in 2024
Adjusted SG&A Expense	**$117**	$94	**(24.7%)**	• Reflects commercial investments for new Specialty products
Adjusted EBITDA	**$155**	$142	**+9.2%**	• Strong revenue performance with investments for future growth
Adjusted Diluted EPS	**$0.12**	$0.14	**(14.3%)**	• Adjusted EBITDA growth offset by higher interest expense and share count
Operating Cash Flow	**$118**	$136	**(13.1%)**	• Typical quarterly fluctuations; Includes timing of receivables & collections

(1) Please see the language under the heading "Non-GAAP Financial Measures" in today's press release for a discussion of these Non-GAAP measures and the Appendix to this presentation for a reconciliation thereof to the most directly comparable GAAP measures.

Full Year 2024 financial performance

Results[1] $ millions except for EPS	2024	2023	Change	Key Drivers / Commentary	Original 2024 Guidance
Net Revenue	**$2,794**	$2,394	**+16.7%**	• Broad-based double-digit growth across all business segments • Exceeded original guidance	$2.55 -$2.65B
Adjusted Gross Margin	**42.4%**	42.4%	**-**	• Mix of business and all segments growing	
Adjusted R&D Expense	**$193**	$163	**(18.0%)**	• Reflects higher R&D milestone investments in 2024	
Adjusted SG&A Expense	**$429**	$377	**(14.0%)**	• Increased commercial initiatives for Specialty and Biosimilars	
Adjusted EBITDA	**$627**	$558	**+12.4%**	• Strong revenue performance with investments for future growth • Exceeded original guidance	$580 - $620M
Adjusted Diluted EPS	**$0.58**	$0.64	**(9.4%)**	• Adjusted EBITDA growth offset by higher interest expense and share count	$0.53 - $0.63
Operating Cash Flow	**$295**	$346	**(14.6%)**	• 2024 includes working capital improvements • 2023 benefited from strong AR collections which added ~$125M	
Operating Cash Flow, ex-discrete items[2]	**$348**	$431	**(19.4%)**	• Exceeded original guidance • Note: Final Opana litigation payment made in January 2024	$260 - $300M

(1) Please see the language under the heading "Non-GAAP Financial Measures" in today's press release for a discussion of these Non-GAAP measures and the Appendix to this presentation for a reconciliation thereof to the most directly comparable GAAP measures.
(2) OCF ex-discrete items excludes legal settlement payments, primarily related to the settlements of the Opana ER® antitrust litigation.

Q4 and Full Year 2024 performance by segment

Results[1] $ millions		Q4 2024	Q4 2023	Full Year 2024	Full Year 2023	Full Year Key Drivers / Commentary
Affordable Medicines	Net Revenue	**$439 +21.0%**	$363	**$1,685 +14.5%**	$1,471	• Strong performance of new launches, biosimilars and complex products
	Adjusted Gross Margin	**43.2% +40 bps**	42.8%	**42.8% +110 bps**	41.7%	• Favorable product mix and supply chain efficiencies
Specialty	Net Revenue	**$121 +15.7%**	$105	**$446 +14.2%**	$391	• Growth of key products, including the launches of CREXONT® and ONGENTYS® for Parkinson's disease
	Adjusted Gross Margin	**80.7% (100 bps)**	81.7%	**80.9% +50 bps**	80.4%	• Product mix
AvKARE	Net Revenue	**$170 +14.0%**	$150	**$663 +24.7%**	$532	• Continued growth in distribution & government channels
	Adjusted Gross Margin	**13.8% (170 bps)**	15.5%	**15.6% (70 bps)**	16.3%	• Channel mix from higher distribution channel sales

(1) Please see the language under the heading "Non-GAAP Financial Measures" in today's press release for a discussion of these Non-GAAP measures and the Appendix to this presentation for a reconciliation thereof to the most directly comparable GAAP measures.

Full year 2025 guidance reflects continued strong growth profile

	2025 Guidance[1]	2024 Actual
Net Revenue *% growth*	**$3.0 – $3.1B** *+7% to +11%*	**$2.8B** *+17%*
Adjusted EBITDA *% growth*	**$650 – $675M** *+4% to +8%*	**$627M** *+12%*
Adjusted Diluted EPS[2] *% growth*	**$0.65 – $0.70** *+12% to +21%*	**$0.58** *-9%*
Operating Cash Flow	$255 – $285M	$295M
Operating Cash Flow ex-discrete items[3]	$280 – $310M	$348M
Capital Expenditures	~$100M[4]	$52M

(1) Amneal's full year 2025 estimates are based on management's expectations, including with respect to prescription trends, pricing levels, inventory levels, the costs incurred and benefits realized of restructuring activities and the anticipated timing of future product launches and events. Please see language under the heading "Non-GAAP Financial Measures" in today's press release for a discussion of these Non-GAAP measures and the Appendix to this presentation for a reconciliation thereof to the most directly comparable GAAP measures. Non-GAAP estimates cannot be reconciled without unreasonable effort.
(2) Assumes weighted average diluted shares outstanding of ~330 million in 2025 guidance, compared to 321 million shares outstanding in 2024.
(3) Excludes discrete items such as legal settlement payments. 2024 excludes the final settlement payment of the Opana ER® antitrust litigation of $52M.
(4) Reflects estimated capital expenditures, net of expected contributions from an alliance partner of $20 million.

Robust cash generation and continued deleveraging

$ millions	Dec 31, 2024	Dec. 31, 2023
Gross debt[1]	**$2,585**	$2,767
Total cash[2]	**$111**	$92
Net debt[3]	**$2,474**	$2,675
Adjusted EBITDA[4]	**$627**	$558
Gross leverage[5]	**4.1x**	5.0x
Net leverage[6]	**3.9x**	4.8x

Achieving our de-leveraging targets sooner

- **3.9x net leverage at end of 2024**, which is one year ahead of our target to be below 4x net leverage
- **Paid down $182M gross debt in 2024**
- **Expect to be < 3x net leverage in the next few years**
- Consistent high level of operating flow generation creates sufficient liquidity to invest in growth and pay down debt

Note: Due to rounding, numbers presented may not add up precisely to the totals provided and percentages may not precisely reflect the absolute figures.
(1) Includes Term Loan B (TLB) maturities due in 2025 and 2028, borrowings under the revolving credit facilities due in 2027, and Rondo Sellers Notes.
(2) Includes cash and cash equivalents.
(3) Net debt = Gross debt less total cash.
(4) Please see the language under the heading "Non-GAAP Financial Measures" in today's presentation for a discussion of these Non-GAAP measures and the Appendix to this presentation for a reconciliation thereof to the most directly comparable GAAP measures.
(5) Calculated by dividing gross debt by adjusted EBITDA for the years ended December 31, 2024, and 2023, respectively.
(6) Calculated by dividing net debt by adjusted EBITDA for the years ended December 31, 2024, and 2023, respectively.

We make healthy possible.

Appendix: Non-GAAP Reconciliations

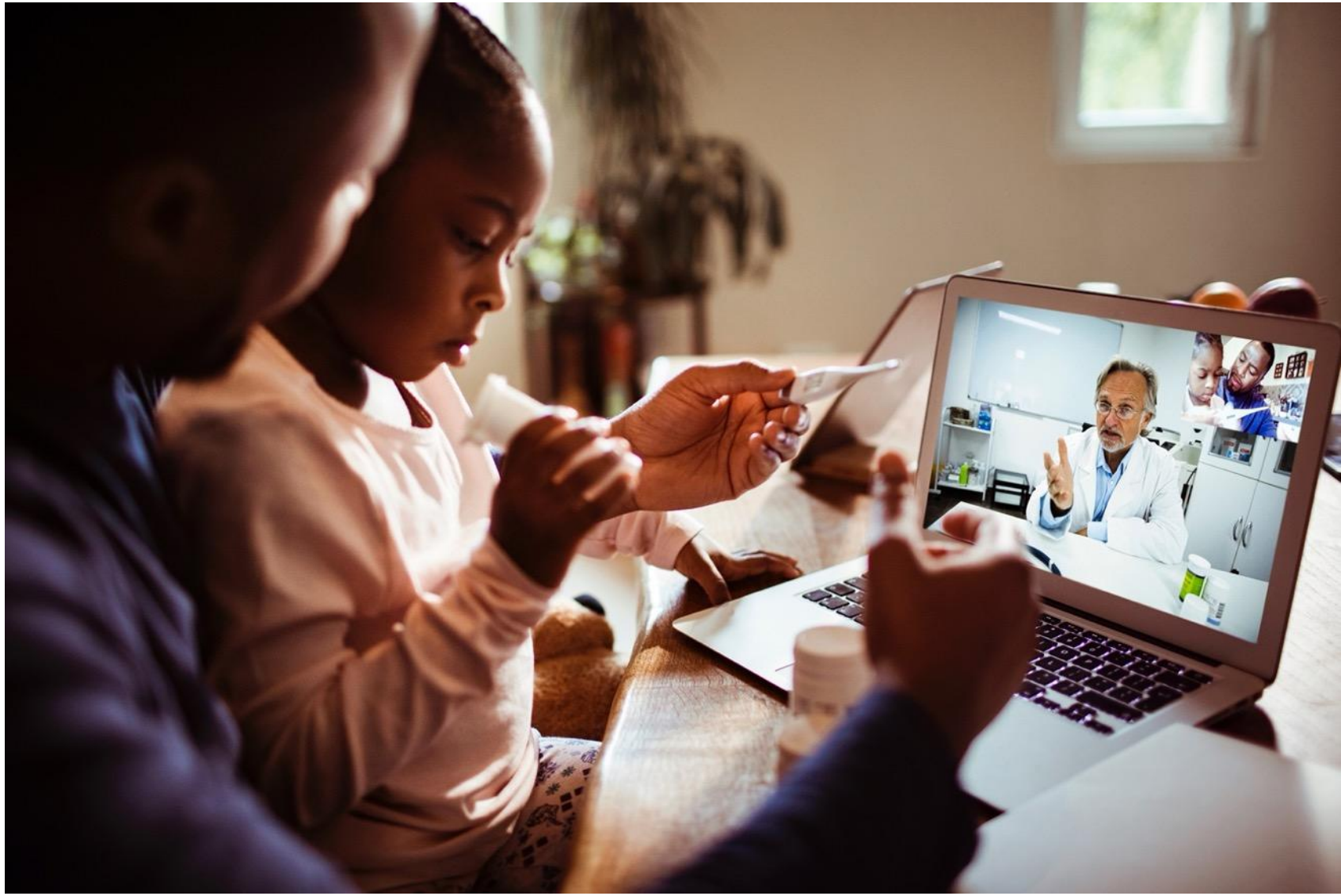

Reconciliation of net (loss) income to EBITDA and Adjusted EBITDA

($) in millions	Three Months Ended December 31,		Year Ended December 31,					
	2024	2023	2024	2023	2022	2021	2020	2019
Net (loss) income	**$ (20.7)**	**$ (93.3)**	**$ (73.9)**	**$ (48.7)**	**$ (254.8)**	**$ 20.1**	**$ 68.6**	**$ (603.6)**
Adjusted to add (deduct):								
Interest expense, net	61.7	59.5	258.6	210.6	158.4	136.3	146.0	168.2
Provision for (benefit from) income taxes	5.4	9.9	18.9	8.5	6.7	11.2	(104.4)	383.3
Depreciation and amortization	66.1	56.9	236.2	229.4	240.2	233.4	235.4	207.3
EBITDA (Non-GAAP)	**$ 112.5**	**$ 33.0**	**$ 439.8**	**$ 399.8**	**$ 150.4**	**$ 401.0**	**$ 345.6**	**$ 155.2**
Adjusted to add (deduct):								
Stock-based compensation expense	7.2	6.0	27.6	26.8	31.8	28.4	20.8	21.7
Acquisition, site closure, and idle facility expenses	0.5	1.2	2.1	7.0	15.7	20.0	23.4	73.5
Restructuring and other charges	0.5	0.1	2.3	1.7	1.4	0.8	2.4	34.3
Loss on refinancing	—	40.8	—	40.8	0.3	—	—	—
Inventory related charges	—	—	—	—	—	0.3	6.6	25.7
Charges related to legal matters, net	1.8	2.9	96.7	11.8	269.9	25.0	5.6	12.6
Asset impairment charges	0.2	67.2	1.4	70.1	26.9	24.1	43.6	175.2
Foreign exchange loss (gain)	7.7	(2.3)	6.8	(1.7)	12.4	0.4	(16.4)	5.0
Change in fair value of contingent consideration	—	(13.7)	(0.9)	(14.5)	0.7	0.2	—	—
(Insurance recoveries) charges for property losses and associated expenses	—	—	—	—	(1.9)	5.4	—	—
Regulatory approval milestone	—	—	—	—	5.0	—	—	—
Amortization of upfront payment	—	—	—	—	—	—	—	36.4
Gain on sale of business	—	—	—	—	—	—	(0.1)	(7.3)
Increase (decrease) in tax receivable agreement liability	24.0	1.2	50.7	3.1	0.6	—	—	(192.9)
System implementation expense	0.3	0.9	2.4	5.4	2.8	0.8	—	—
Reorganization expenses	—	4.6	—	5.9	0.4	—	—	—
Other	0.6	0.2	(1.3)	2.0	(2.4)	5.9	1.9	(0.4)
Adjusted EBITDA (Non-GAAP)	**$ 155.3**	**$ 142.1**	**$ 627.4**	**$ 558.2**	**$ 514.1**	**$ 512.3**	**$ 433.4**	**$ 339.0**

Note: Due to rounding, numbers presented may not add up precisely to the totals provided and percentages may not precisely reflect the absolute figures.

Reconciliation of net loss to adjusted results

($) in millions	Three Months Ended December 31, 2024	Three Months Ended December 31, 2023	Year Ended December 31, 2024	Year Ended December 31, 2023
Net loss	**$ (20.7)**	**$ (93.3)**	**$ (73.9)**	**$ (48.7)**
Adjusted to add (deduct):				
Non-cash interest	0.2	1.0	1.7	7.0
GAAP provision for income taxes	5.4	9.9	18.9	8.5
Amortization	49.0	39.2	168.5	157.2
Stock-based compensation expense	7.2	6.0	27.6	26.8
Acquisition, site closure expenses, and idle facility expenses	0.5	1.2	2.1	7.0
Restructuring and other charges	0.5	0.1	2.2	1.7
Loss on refinancing	—	40.8	—	40.8
Charges related to legal matters, including interest, net	1.8	3.6	96.8	14.8
Asset impairment charges	0.2	67.1	1.4	70.0
Change in fair value of contingent consideration	—	(13.7)	(0.9)	(14.5)
Increase in tax receivable agreement liability	24.0	1.2	50.7	3.1
System implementation expense	0.3	0.9	2.4	5.4
Reorganization expenses	—	4.6	—	5.9
Other	0.6	0.3	(1.3)	2.5
Provision for income taxes	(18.3)	(17.6)	(66.3)	(60.0)
Net income attributable to non-controlling interests not associated with our class B common stock	(10.3)	(7.8)	(43.0)	(29.9)
Adjusted net income (Non-GAAP)	**$ 40.4**	**$ 43.6**	**$ 186.9**	**$ 197.6**
Diluted EPS (GAAP)	**$ (0.10)**	**$ (0.40)**	**$ (0.38)**	**$ (0.48)**
Adjusted diluted earnings per share (Non-GAAP)	**$ 0.12**	**$ 0.14**	**$ 0.58**	**$ 0.64**

Note: Due to rounding, numbers presented may not add up precisely to the totals provided and percentages may not precisely reflect the absolute figures.

Reconciliation of cost of goods sold

($) in millions	Three Months Ended December 31, 2024	Three Months Ended December 31, 2023	Year Ended December 31, 2024	Year Ended December 31, 2023
Net Revenue	$ 730.5	$ 617.0	$ 2,794.0	$ 2,393.6
Cost of goods sold	467.6	427.2	1,773.5	1,573.0
Gross profit	**$ 262.9**	**$ 189.8**	**$ 1,020.5**	**$ 820.6**
Gross margin %	**36.0 %**	**30.8 %**	**36.5 %**	**34.3 %**
Less: adjustments to Costs of goods sold				
Amortization	46.8	36.6	159.4	146.5
Acquisition, site closure, and idle facility expenses	—	0.6	—	4.9
Asset impairment charges	0.2	36.4	1.4	39.3
Stock-based compensation expense	0.9	0.6	3.6	3.6
Other	—	(0.1)	—	0.1
Adjusted Cost of goods sold (Non-GAAP)	419.7	353.1	1,609.1	1,378.7
Adjusted Gross Profit (Non-GAAP)	**$ 310.8**	**$ 263.9**	**$ 1,184.9**	**$ 1,014.9**
Adjusted Gross Margin % (Non-GAAP)	**42.5 %**	**42.8 %**	**42.4 %**	**42.4 %**

Note: Due to rounding, numbers presented may not add up precisely to the totals provided and percentages may not precisely reflect the absolute figures.

Reconciliation of segment gross profit to adjusted results

Generics	Three Months Ended December 31, 2024			Three Months Ended December 31, 2023		
($) in millions	As Reported	Adjustments	Non-GAAP	As Reported	Adjustments	Non-GAAP
Net revenue	$ 439.3	$ —	$ 439.3	$ 363.0	$ —	$ 363.0
Cost of goods sold	261.2	(11.6)	249.6	221.9	(14.2)	207.7
Gross profit	**178.1**	**11.6**	**189.7**	**141.2**	**14.2**	**155.3**
Gross margin %	**40.5 %**		**43.2 %**	**38.9 %**		**42.8 %**

Specialty	Three Months Ended December 31, 2024			Three Months Ended December 31, 2023		
($) in millions	As Reported	Adjustments	Non-GAAP	As Reported	Adjustments	Non-GAAP
Net revenue	$ 120.8	$ —	$ 120.8	$ 104.5	$ —	$ 104.5
Cost of goods sold	59.5	(36.2)	23.3	79.0	(59.9)	19.1
Gross profit	**61.3**	**36.2**	**97.5**	**25.5**	**59.9**	**85.4**
Gross margin %	**50.7 %**		**80.7 %**	**24.4 %**		**81.7 %**

AvKARE	Three Months Ended December 31, 2024			Three Months Ended December 31, 2023		
($) in millions	As Reported	Adjustments	Non-GAAP	As Reported	Adjustments	Non-GAAP
Net revenue	$ 170.4	$ —	$ 170.4	$ 149.5	$ —	$ 149.5
Cost of goods sold	146.9	—	146.9	126.3	—	126.3
Gross profit	**23.5**	**—**	**23.5**	**23.2**	**—**	**23.2**
Gross margin %	**13.8 %**		**13.8 %**	**15.5 %**		**15.5 %**

Generics	Year Ended December 31, 2024			Year Ended December 31, 2023		
($) in millions	As Reported	Adjustments	Non-GAAP	As Reported	Adjustments	Non-GAAP
Net revenue	$ 1,685.3	$ —	$ 1,685.3	$ 1,471.4	$ —	$ 1,471.4
Cost of goods sold	1,011.4	(46.7)	964.7	913.9	(56.5)	857.4
Gross profit	**673.9**	**46.7**	**720.6**	**557.5**	**56.5**	**614.0**
Gross margin %	**40.0 %**		**42.8 %**	**37.9 %**		**41.7 %**

Specialty	Year Ended December 31, 2024			Year Ended December 31, 2023		
($) in millions	As Reported	Adjustments	Non-GAAP	As Reported	Adjustments	Non-GAAP
Net revenue	$ 445.7	$ —	$ 445.7	$ 390.5	$ —	$ 390.5
Cost of goods sold	202.8	(117.6)	85.2	214.3	(137.8)	76.5
Gross profit	**242.9**	**117.6**	**360.5**	**176.2**	**137.8**	**314.0**
Gross margin %	**54.5 %**		**80.9 %**	**45.1 %**		**80.4 %**

AvKARE	Year Ended December 31, 2024			Year Ended December 31, 2023		
($) in millions	As Reported	Adjustments	Non-GAAP	As Reported	Adjustments	Non-GAAP
Net revenue	$ 662.9	$ —	$ 662.9	$ 531.7	$ —	$ 531.7
Cost of goods sold	559.3	—	559.3	444.9	—	444.9
Gross profit	**103.6**	**—**	**103.6**	**86.9**	**—**	**86.9**
Gross margin %	**15.6 %**		**15.6 %**	**16.3 %**		**16.3 %**

Note: Due to rounding, numbers presented may not add up precisely to the totals provided and percentages may not precisely reflect the absolute figures.

Additional Reconciliations

Reconciliation of selling, general & administrative to adjusted selling, general & administrative:				
	Three Months Ended December 31,		Year Ended December 31,	
($) in millions	2024	2023	2024	2023
Selling, general and administrative expense	**$ 128.7**	**$ 109.0**	**$ 476.4**	**$ 429.7**
Adjusted to deduct (add):				
Amortization	3.5	4.2	14.2	16.8
Stock-based compensation expense	5.4	4.2	20.3	18.9
Acquisition, site closure, and idle facility expenses	0.5	0.6	2.1	2.2
Reorganization fees	—	4.6	—	5.9
Other	2.5	1.7	10.4	9.2
Adjusted selling, general and administrative expense (Non-GAAP)	**$ 116.8**	**$ 93.7**	**$ 429.4**	**$ 376.7**

Reconciliation of research and development to adjusted research and development:				
	Three Months Ended December 31,		Year Ended December 31,	
($) in millions	2024	2023	2024	2023
Research and development expense	**$ 54.3**	**$ 46.1**	**$ 190.7**	**$ 164.0**
Intellectual property legal development expenses	**1.9**	**0.5**	**5.8**	**3.8**
Adjusted to deduct:				
Stock-based compensation expense	0.9	1.1	3.6	4.3
Adjusted research and development expense (Non-GAAP)	**$ 55.2**	**$ 45.5**	**$ 192.9**	**$ 163.5**

	Year Ended December 31,	
($) in millions	2024	2023
Cash provided by operating activities	**$ 295.1**	**$ 345.6**
2022 legal settlements	52.4	85.5
Operating Cash Flow, ex-discrete items	**$ 347.5**	**$ 431.1**

Note: Due to rounding, numbers presented may not add up precisely to the totals provided and percentages may not precisely reflect the absolute figures.

Calculation of Last Twelve Months Gross and Net Leverage

($) in millions	Year ended December 31, 2024 [1]	2023 [2]	2019 [3]
EBITDA	$ 440	$ 400	$ 155
Adjusted EBITDA	$ 627	$ 558	$ 339

($) in millions	December 31, 2024	December 31, 2023	December 31, 2019
Term loan due May 2025 [4]	$ 192	$ 192	$ 2,659
Term loan due May 2028 [4]	2,293	2,352	—
Revolving credit facility [4]	100	179	—
Rondo 5.00% sellers note [4]	—	44	—
Gross debt	$ 2,585	$ 2,767	$ 2,659
Less: Cash and cash equivalents	(111)	(92)	(151)
Net debt	$ 2,474	$ 2,675	$ 2,508

	Year Ended December 31, 2024	2023	2019
Gross leverage [5]	4.1x	5.0x	7.8x
Net leverage [6]	3.9x	4.8x	7.4x

Note: Due to rounding, numbers presented may not add up precisely to the totals provided and percentages may not precisely reflect the absolute figures.

(1) Refer to the Company's 8-K filed with the SEC on February 28, 2025 for a complete reconciliation of our GAAP to non-GAAP results.

(2) Refer to the Company's 8-K filed with the SEC on March 1, 2024 for a complete reconciliation of our GAAP to non-GAAP results.

(3) Beginning in the first quarter of 2022, the Company no longer excluded research and development milestone expenses related to license and collaboration agreements from its non-GAAP financial measures. The reconciliation of our GAAP to non-GAAP results in the Company's 8-K filed with the SEC on February 26, 2020 was adjusted accordingly for comparative purposes. Refer to "Reconciliation of net (loss) income to EBITDA and Adjusted EBITDA" herein for the comparative GAAP to non-GAAP results.

(4) Represents contractual principal due.

(5) Calculated by dividing gross debt by adjusted EBITDA for the years ended December 31, 2024, 2023 and 2019, respectively.

(6) Calculated by dividing net debt by adjusted EBITDA for the years ended December 31, 2024, 2023 and 2019, respectively.