crocs™

INVESTOR PRESENTATION

March 9, 2022



FORWARD-LOOKING STATEMENT

This document includes estimates, projections, and statements relating to our plans, commitments, objectives, and expectations that are "forward-looking statements" within the meaning of the Private Securities Litigation Reform Act of 1995, Section 27A of the Securities Act of 1933, and Section 21E of the Securities Exchange Act of 1934.

These statements include, but are not limited to, statements regarding the acquisition of HEYDUDE and the timing and benefits thereof, Crocs' strategy, plans, objectives, expectations (financial or otherwise) and intentions, future financial results and growth potential, statements regarding full year and first quarter 2022 financial outlook and future profitability, cash flows, and brand strength, anticipated product portfolio and our ability to create and deliver shareholder value. These statements involve known and unknown risks, uncertainties and other factors, which may cause our actual results, performance or achievements to be materially different from any future results, performances, or achievements expressed or implied by the forward-looking statements. These risks and uncertainties include, but are not limited to, the following: risks associated with acquisitions, such as the risk that the business will not be integrated successfully, that such integration may be more difficult, time-consuming, or costly than expected or that the expected benefits of the transaction will not occur; risks related to future opportunities and plans for HEYDUDE and its products, including uncertainty of the expected financial performance of HEYDUDE and its products; the possibility that if Crocs does not achieve the perceived benefits of the proposed transaction as rapidly or to the extent anticipated by financial analysts or investors, the market price of Crocs' shares could decline; and other factors described in our most recent Annual Report on Form 10-K under the heading "Risk Factors" and our subsequent filings with the Securities and Exchange Commission. Readers are encouraged to review that section and all other disclosures appearing in our filings with the Securities and Exchange Commission.

All information in this document speaks as of the date of this document. We do not undertake any obligation to update publicly any forward-looking statements, whether as a result of the receipt of new information, future events, or otherwise, except as required by applicable law.

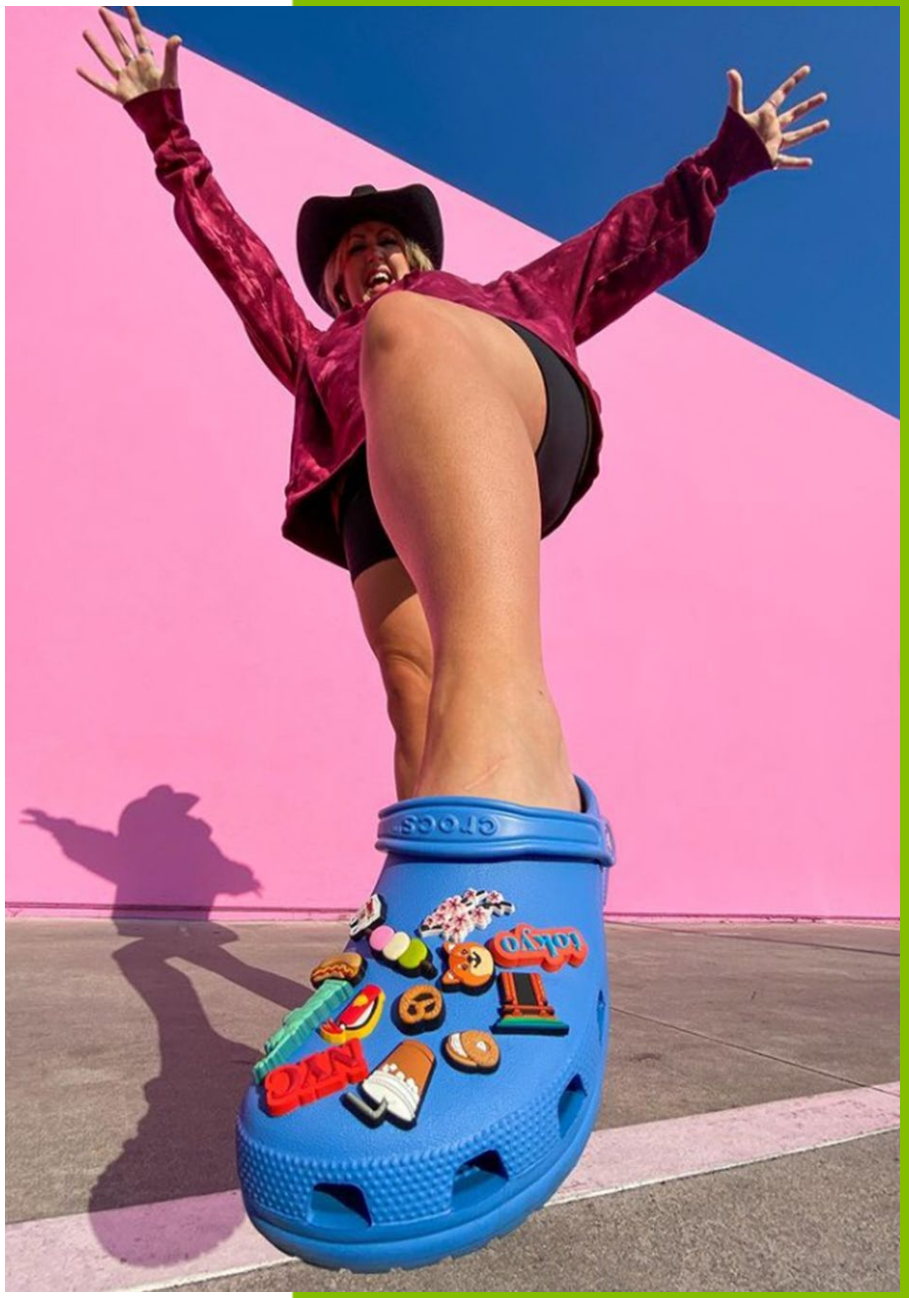

CONTENT

- Our Vision & Values
- 2021 Review
- Crocs Growth Framework
- HEYDUDE Acquisition Update
- Financial Results & Outlook
- Appendix

OUR VISION

Everyone comfortable in their own shoes



OUR VALUES

The Path We Choose to Walk

DELIGHTFULLY DEMOCRATIC

We celebrate one-of-a-kinds and stand together with all different kinds.

PEOPLE-PURPOSED DESIGN

We think people-first at every step. We design for everything you do and everywhere you go.

INHERENT SIMPLICITY

We know smart doesn't have to mean complicated. So we keep things simple, light and totally intuitive.

IMAGINATIVE INNOVATION

We stretch the possibilities of design and creative thinking so you can reach your highest potential.

UNAPOLOGETIC OPTIMISM

We make a choice every day to have an open mind and look on the bright and colorful side.

CONFIDENTLY COMFORTABLE

We support comfort on every level, because when you're comfortable, you can do anything.

QUARTERLY HIGHLIGHTS

A strong 2021 holiday season completed a very successful year for our brand. We achieved incredible results with record revenues of $2.3 billion, 67% revenue growth and industry-leading 30% operating margin. Our fourth straight year of revenue growth was fueled by continued strong consumer demand for the Crocs brand globally. We are excited about our sustainable growth trajectory for both the Crocs and HEYDUDE brands and are confident in our plan to grow to $6 billion in revenues by 2026."

– Andrew Rees, CEO

2021 Company Highlights

- Revenues of $2.3B, +67% and +88% vs. PY and 2019, respectively
- 3rd consecutive year of double-digit growth
- Digital sales +48% and +122% vs. PY and 2019, respectively
  - Represented 37% of 2021 sales vs. 42% and 31% in 2020 and 2019, respectively
- Best in class adjusted operating margin expanded to 30% vs. 19% PY(1)
- Returned $1B to shareholders via share repurchases
- Finished 2021 with net leverage <1x
- Announced acquisition of a second high growth, highly profitable brand HEYDUDE, which closed in February 2022



(1) Throughout this presentation, we will refer to Non-GAAP items as adjusted. See reconciliation to GAAP equivalent in Appendix.

crocs™

2021 Review



Exceptional Revenue Growth and Adjusted Operating Margin

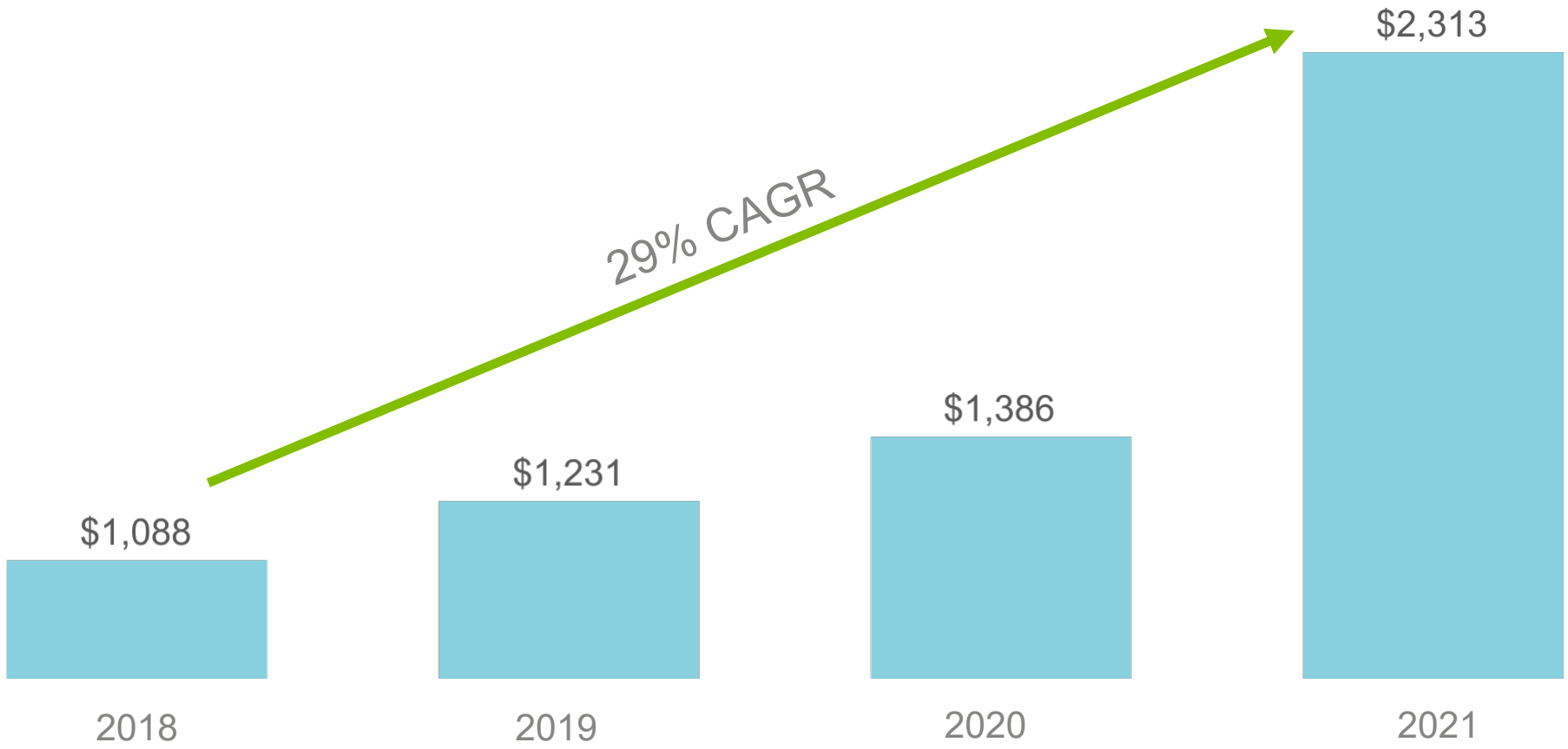

	2018	2019	2020	2021
YoY Growth	+6.3%	+13.1%	+12.6%	+66.9%
Adj. Op Margin	7.7%	11.6%	18.9%	30.1%

Note: Revenue in USD millions. See reconciliation to GAAP equivalent in Appendix

Broad-Based Growth Across All Regions and Channels

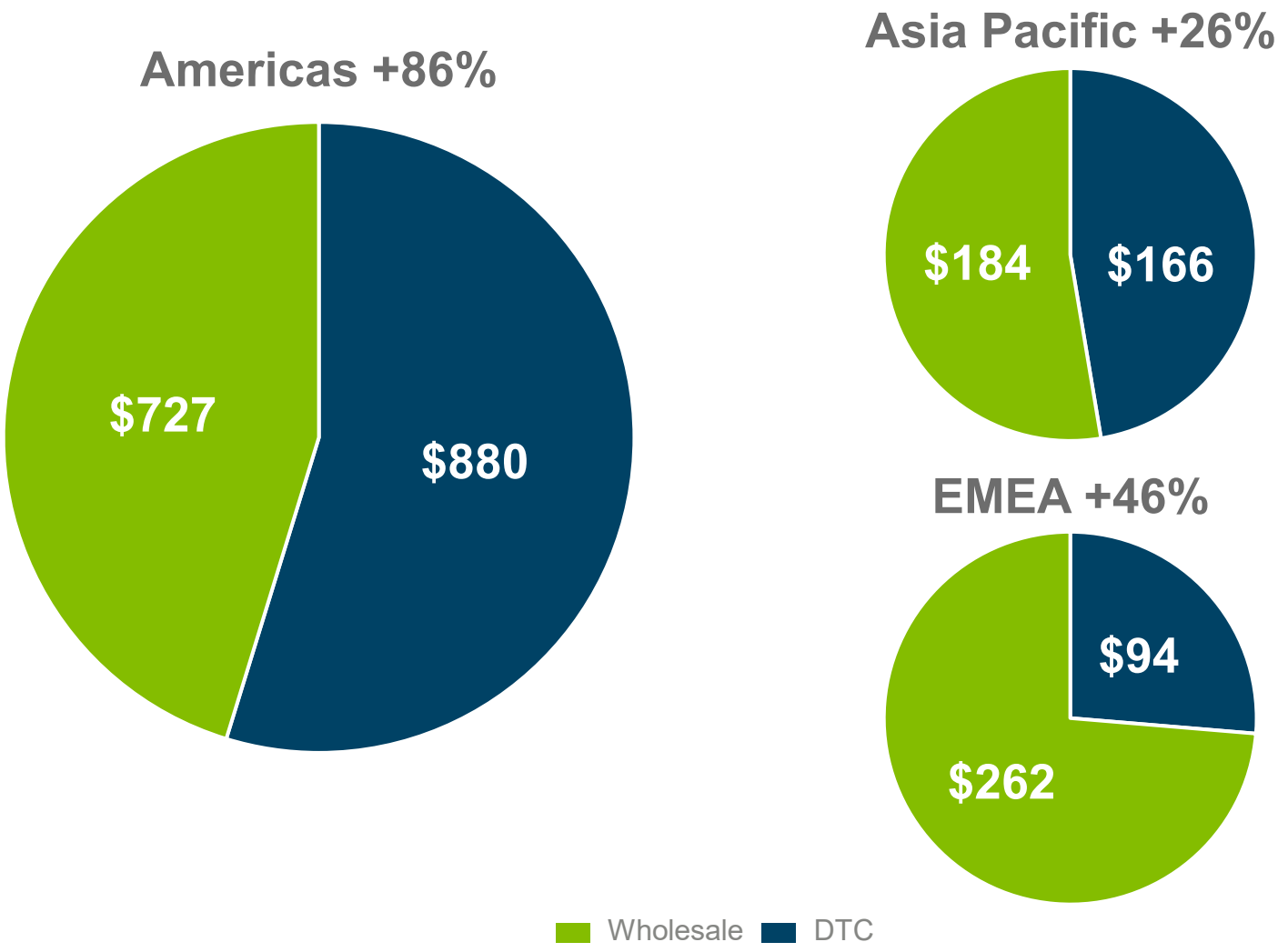

- Americas experienced balanced growth
  - WHL & DTC both +86% over 2020
- EMEA continues to benefit from improved brand relevance and consideration
  - Strong growth across Western Europe
  - We have paused operations in Russia, which represented ~2% of PF 2021 sales; we will continue to pay employees there and have made a donation to UNICEF
- Asia Pacific growth led by WHL +38%
  - South Korea and India continue to outperform
  - China grew double digits

Note: Revenue in USD millions.

Q4 Highlights

- Revenues of $587M, +43% vs. PY
  - Americas +51% vs. PY
  - EMEA +23% vs. PY
  - Asia Pacific +10% vs. PY
  - DTC +45% vs. PY and 54% of revenues
  - WHL +40% vs. PY and 46% of revenues
- Digital sales grew 41% to represent 40% of revenues
- Adjusted income from operations rose $81M to $168M(1)
  - Adjusted operating margin expanded to 29% up from 21%(1)
- Adjusted diluted EPS more than doubled to $2.15 from $1.06(1)



(1) See reconciliations to GAAP equivalents in Appendix.

Exceptional Fourth Quarter Results

	Revenue*	Non-GAAP Gross Margin (1)	Non-GAAP Operating Margin (1)	Non-GAAP Diluted EPS (1)
'21 vs. '20	+43%	+770bps	+750bps	+103%
'21 vs. '19	+123%	+1,440bps	+2,370bps	+1,692%

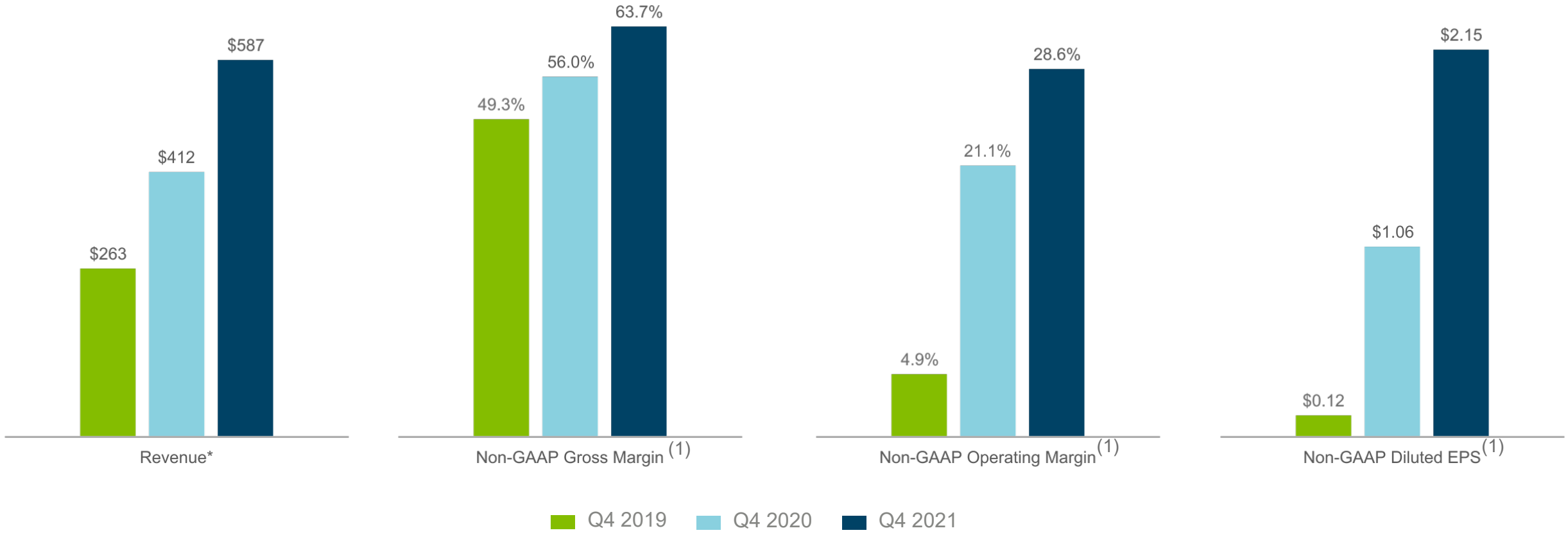

* Note: USD millions for Revenue. Revenue growth is on a reported basis.
(1) See reconciliations to GAAP equivalents in Appendix.

CROCS GROWTH FRAMEWORK

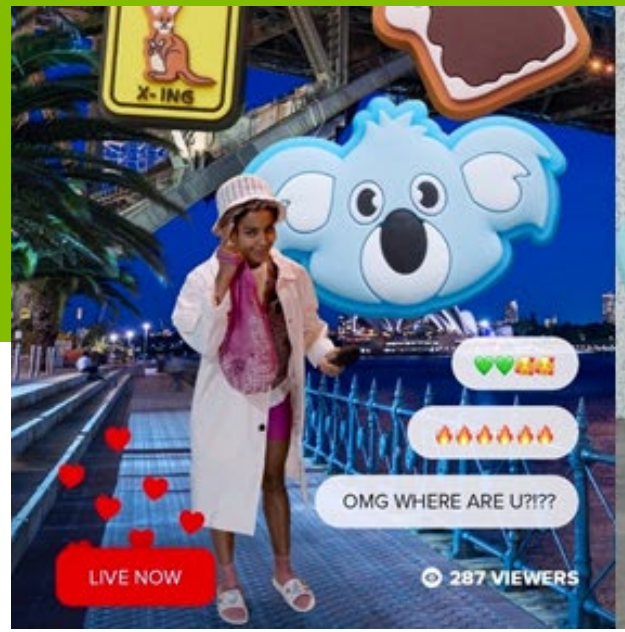







DIGITAL

SANDALS

ASIA

PRODUCT & MARKETING INNOVATION

Expect Digital Sales to be $2.5B+ by 2026

Q4 Digital commerce growth of 41% vs. PY and 163% vs 2019

Q4 Digital sales represented 40% of total revenues

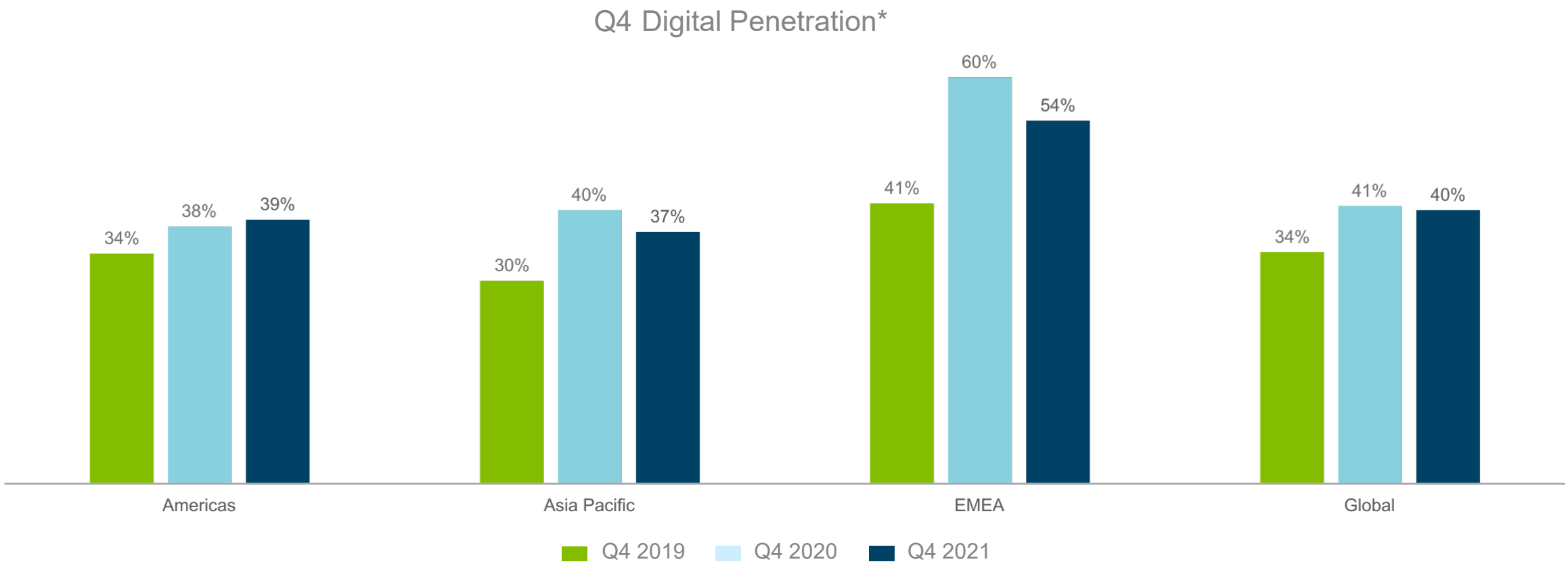

* Chart reflects percentage of Q4 2021 sales. Digital sales defined as sum of Crocs.com, third-party market places (e.g. Tmall), and e-tailers (e.g. Amazon, Zappos, Zalando)



Targeting 4X Sandals Revenue Growth by 2026

- Fragmented $30B casual market with no clear leader
- Drive awareness through marketing
- Convert existing customers and provide an additional gateway to our brand
- Year-round digital opportunity
- Win across 4 key sub-categories: icon, style, comfort, adventure
- 2021 sandal growth of nearly 30% vs. PY
- Sandal brand consideration is in line with clogs based on recent brand studies

Refer to 2021 Investor Day Presentation for additional detail on long-term targets for 2026E.

Largest Long-Term Growth Opportunity in Asia

Asia: greatest opportunity long-term

- China is the 2nd largest footwear market in the world
- Strong digital growth supported by participation on key marketplace platforms
- Developing local-for-local production, marketing and collaborations

Q4 Highlights

- Revenues +14% CC
- DTC +10% vs. PY and +17% vs. 2019
- Digital penetration 37% vs. 40% PY and 30% in 2019
- South Korea and India out performance continues
- Increasing evidence of accelerating brand strength in select Asian markets





crocs Refer to 2021 Investor Day Presentation for additional detail on long-term targets for 2026E.

Marketing Innovation Fueling Brand Strength Globally

User Generated Content*







Collabs & Partnerships

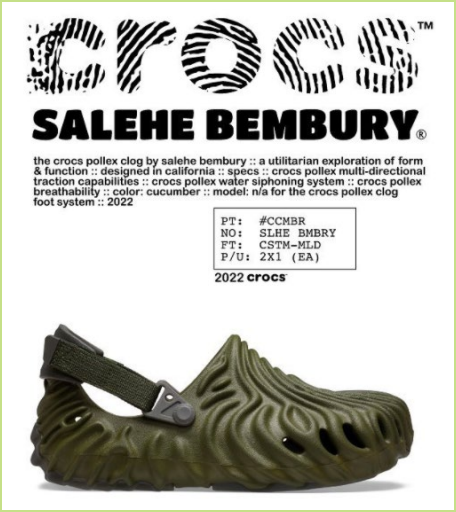





GLOBALLY LED

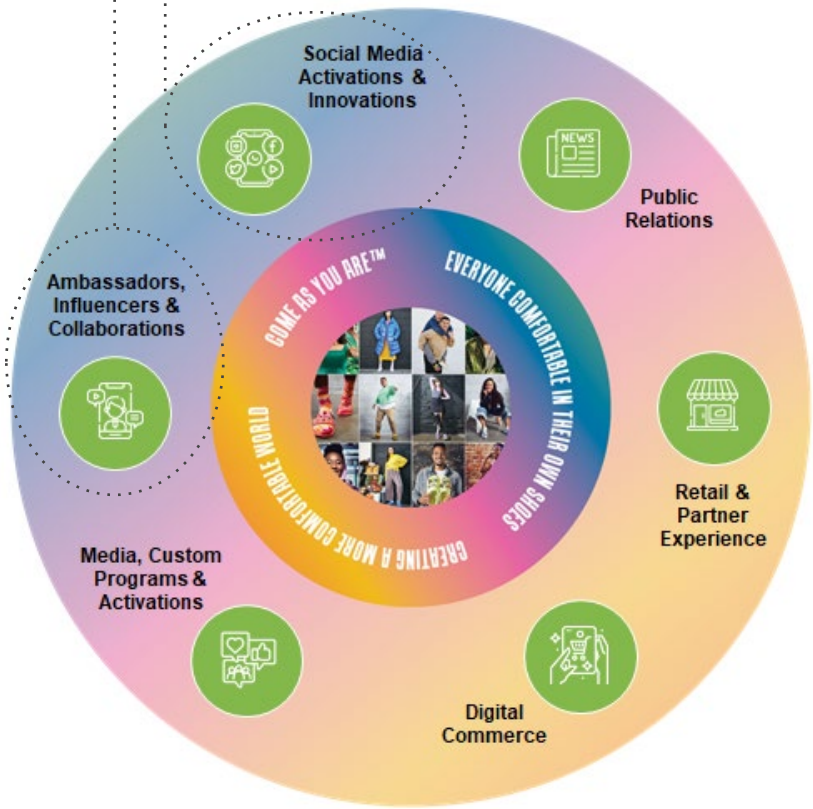

LOCALLY RELEVANT

* Source: Instagram & Tik Tok

HEYDUDE®

Acquisition Update



HEYDUDE Acquisition Update

- Closed acquisition February 17, 2022
- Advanced in building out our HEYDUDE leadership team with the majority of critical positions filled
- Financing:
  - Closed $2B of Term Loan B financing(1)
  - Issued 2,852,280 shares to one of the sellers(2)
  - Drew $50M under our existing Senior Revolving Credit Facility(3)
- Share repurchases on hold until gross leverage is <2.0x, which we do not expect to occur in 2022
  - Committed to working towards quickly deleveraging
  - We expect to be <2.0x gross leverage by the end of 2023
- New ambition of $6B+ in revenues for combined business(4)







1. Term Loan B that matures in 2029 and bears interest at SOFR (with a SOFR floor of 0.50%) plus 3.50%
2. Shares issued to seller at $157.77 per share based on the average of the daily volume-weighted average price of our stock for the 20 days immediately prior to the December 22, 2021 signing date
3. In connection with the closing, we increased commitments under existing Senior Revolving Credit Facility by $100M to a total of $600M
4. Reflects long-term revenues target for 2026E

Strategic Rationale

- Creates a global, scaled leader in branded casual footwear
- Combines two fast-growing footwear brands and more than quadruples total addressable market to more than $160B*
- Diversifies product portfolio from single-brand to multi-brand
- Builds upon Crocs' already high digital penetration
- Ideal fit with Crocs and long-term consumer trends
- Opportunity to leverage Crocs' proven global playbook (e.g., global presence, marketing expertise, wholesale relationships)
- Accretive to Crocs' industry-leading growth and margins; immediately accretive to EPS
- Building HEYDUDE to become a $1B+ brand by 2024









crocs

* TAM represents total addressable market. Casual footwear TAM based on management estimates.

Building HEYDUDE to $1B+ by 2024

- Invest in industry-leading marketing to build brand awareness
- Enhance digital capabilities to further accelerate digital
- Leverage Crocs strong wholesale relationships to enhance distribution
- Leverage Crocs distribution for global growth
- Invest to scale supply chain and gain efficiencies
- Test selective retail footprint for enhanced brand awareness

Significant Value Creation From Both Brands

High Revenue Growth

Industry Leading Profitability

Exceptional Cash Flow Generation

Financial Results



FINANCIAL RESULTS



Q4 Financial Results

	Q4	vs. PY
Revenues ($M)	$586.6	44%*
Gross Margin	63.4%	+770 bp
Adjusted Gross Margin**	63.7%	+770 bp
Adjusted SG&A as % of Revenue**	35.1%	(20) bp
Operating Margin	27.3%	+1,160 bp
Adjusted Operating Margin**	28.6%	+750 bp
Diluted EPS	$2.57	(4)%
Adjusted Diluted EPS**	$2.15	+103%

* Revenue growth on a constant currency basis, which is a Non-GAAP Financial Measure. See further details in Appendix

** See reconciliation to GAAP equivalents in Appendix

FINANCIAL RESULTS

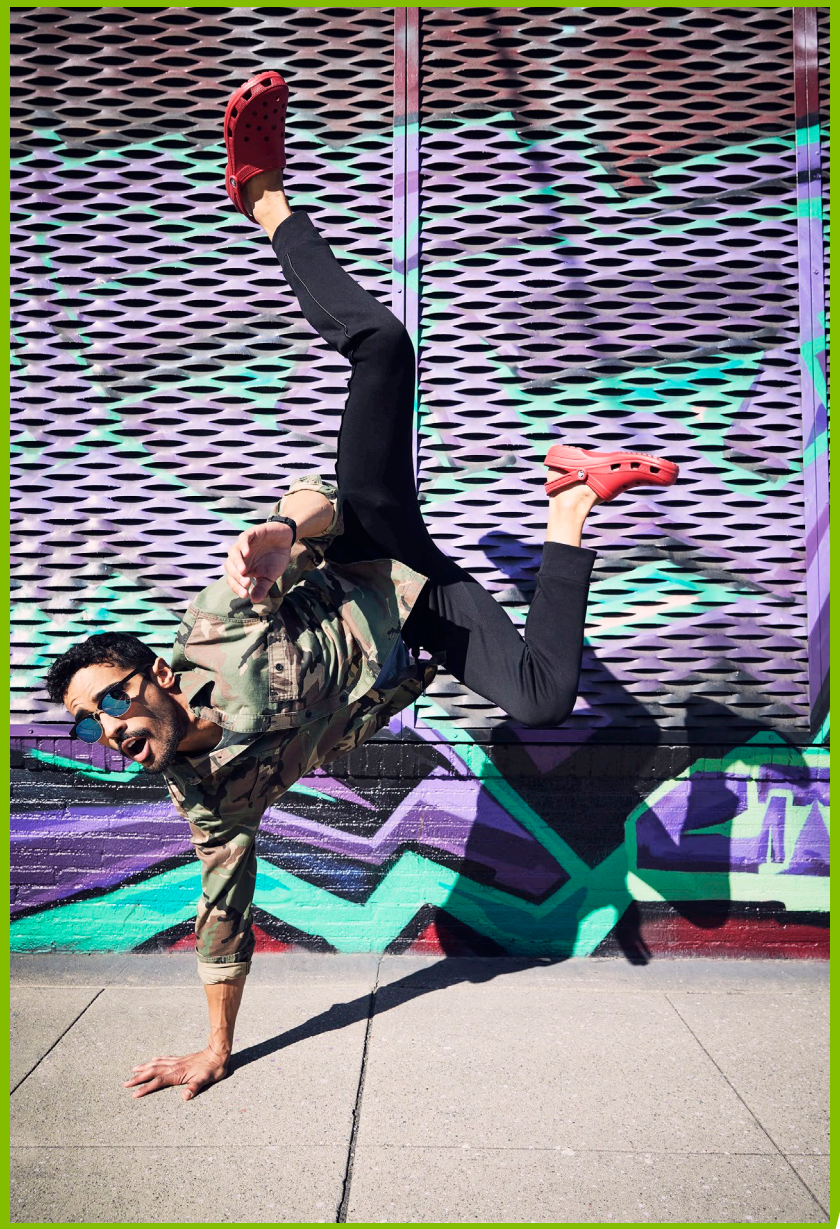

2021 Financial Results

	2021	vs. PY
Revenues ($M)	$2,313.4	+65%*
Gross Margin	61.4%	+730 bp
Adjusted Gross Margin**	61.6%	+700 bp
Adjusted SG&A as % of Revenue**	31.6%	+400 bp
Operating Margin	29.5%	+1,410 bp
Adjusted Operating Margin**	30.1%	+1,120 bp
Diluted EPS	$11.39	+150%
Adjusted Diluted EPS**	$8.32	+158%

* Revenue growth on a constant currency basis, which is a Non-GAAP Financial Measure. See further details in Appendix

** See reconciliation to GAAP equivalents in Appendix

2022E Outlook



2022E Guidance

	Q1 22E	FY 22E
Reported Revenues	$605 to $630M	~$3.4B
crocs™	$520 to $535M *$40M+ demand pushed to Q2(1)*	20%+
HEYDUDE® (2)	$85 to $95M	$620 to $670M(2)
Adjusted Operating Margin	~22%(3)	~26%(4)
Adjusted One Time Costs	~$70M(5)	~$135M(6)
Adjusted Tax Rate		~22%
Adjusted Diluted EPS		$9.70 to $10.25
Capital Expenditures		$170 to $200M

Note: The 2022 guidance was provided on February 16, 2022 and is not being reaffirmed, confirmed, or updated hereby.
(1) The greatest impact of the 2021 supply chain disruptions is expected to occur in Q1 2022, which is expected to result in $40M+ in revenues slipping to Q2 2022, with the largest impact in EMEA.
(2) Amounts presented are revenues expectations for the period for HEYDUDE post acquisition. Including the period of time prior to the closing of the acquisition, HEYDUDE 2022E revenues expected to be approximately $700 to $750M.
(3) Includes an expected roughly $30M impact from air freight embedded in gross margin.
(4) Includes an expected incremental $75M of air freight embedded in gross margin in the first half of 2022.
(5) Non-GAAP adjustments include an expected: $30M in SG&A costs, primarily associated with the HEYDUDE acquisition, and an additional $40M of non-cash costs in cost of sales, primarily related to the write up of HEYDUDE inventory costs to fair market value at the close of the acquisition.
(6) Non-GAAP adjustments include an expected: $60M in SG&A costs, primarily associated with the HEYDUDE acquisition, and an additional $75M of non-cash costs in cost of sales, primarily related to the write up of HEYDUDE inventory costs to fair market value at the close of acquisition.

Long Term Guidance*

	crocs™	HEYDUDE®	Crocs, Inc.
Revenues	$5B+	$1B+	$6B+
Revenue Growth	17%+	20%+	
Adjusted Operating Margin	26%+	26%+	26%+
Adjusted Tax Rate	~25%		
Capital Expenditures	~3% of revenues		

Note: The long term guidance was provided on February 16, 2022 and is not being reaffirmed, confirmed, or updated hereby.
* Crocs long-term guidance provided here is on a pre-acquisition standalone basis. Long term for Crocs and Pro Forma Crocs Company defined as 2026E and for HEYDUDE defined as 2024E. Please refer to Appendix for definitions and Non-GAAP reconciliations.

Significant Cash Flow Generation Fuels Rapid Debt Repayment

- Finished 2021 with net leverage <1x
- Closed $2B of Term Loan B financing to fund a portion of the HEYDUDE Acquisition
- Committed to working towards quickly deleveraging
- Share repurchases on hold until gross leverage is <2.0x, which we do not expect to occur in 2022

Net Debt / Adjusted EBITDA

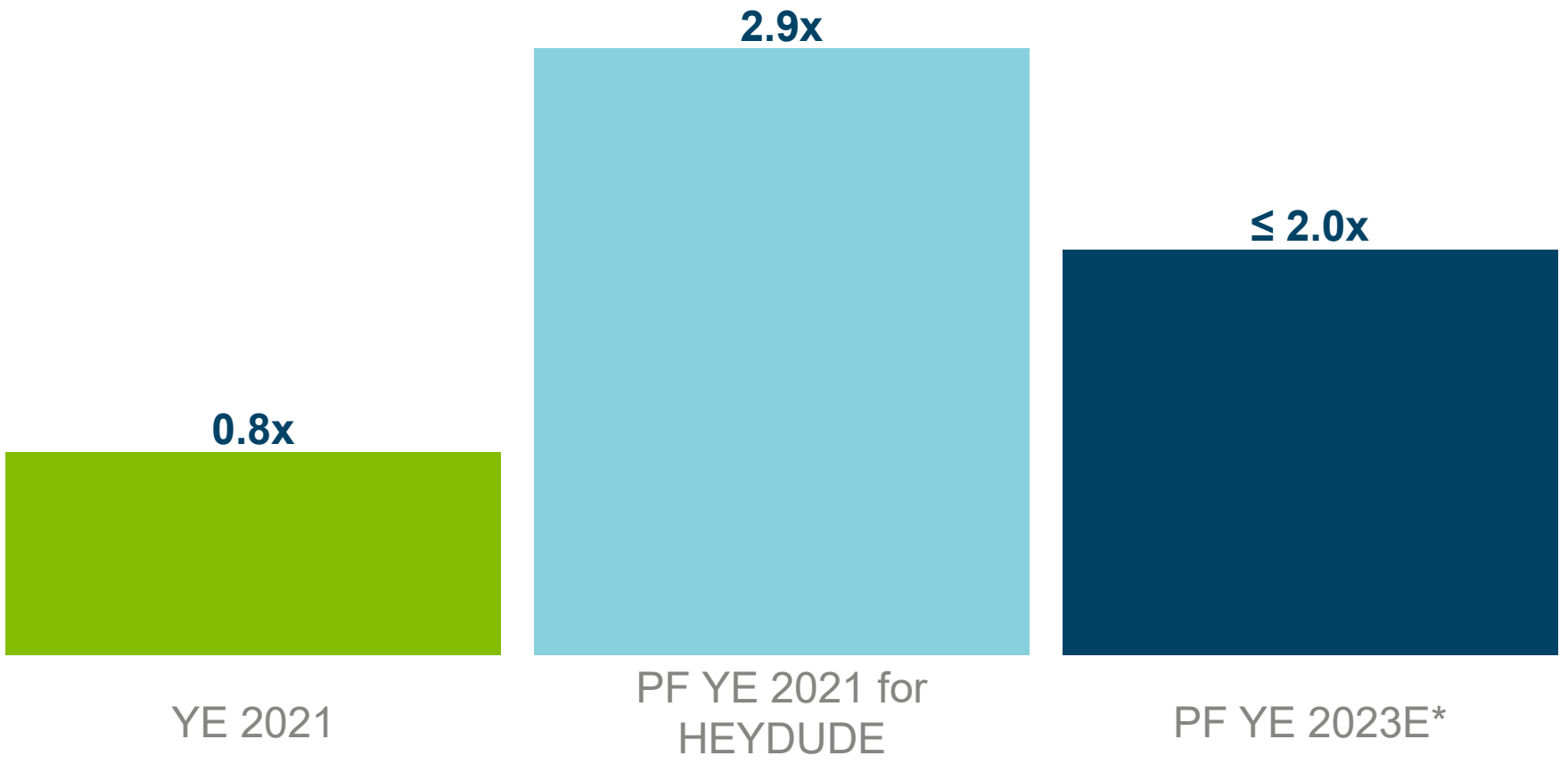

crocs

* Assumes excess free cash flow used to repay borrowings. Net Debt / EBITDA calculated as: (Total Debt - Cash and Cash Equivalents) / TTM EBITDA

Appendix



NON-GAAP RECONCILIATION

Non-GAAP cost of sales, gross profit, and gross margin reconciliation*:

	Three Months Ended December 31,		Year Ended December 31,	
	2021	2020	2021	2020
	(in thousands)			
GAAP revenues	$ 586,626	$ 411,506	$ 2,313,416	$ 1,385,951
GAAP cost of sales	$ 214,602	$ 182,422	$ 893,196	$ 636,003
New distribution centers [1]	(1,705)	(1,550)	(5,836)	(4,186)
COVID-19 inventory write-off [2]	—	—	—	(2,396)
Other	—	—	—	(119)
Total adjustments	(1,705)	(1,550)	(5,836)	(6,701)
Non-GAAP cost of sales	$ 212,897	$ 180,872	$ 887,360	$ 629,302
GAAP gross profit	$ 372,024	$ 229,084	$ 1,420,220	$ 749,948
GAAP gross margin	63.4 %	55.7 %	61.4 %	54.1 %
Non-GAAP gross profit	$ 373,729	$ 230,634	$ 1,426,056	$ 756,649
Non-GAAP gross margin	63.7 %	56.0 %	61.6 %	54.6 %

* For a reconciliation of Q4 2019 non-GAAP gross margin to the most comparable GAAP measure, please refer to the fourth quarter and full year 2019 press release linked here

[1] Represents expenses, including expansion costs, related to our distribution centers in Dayton, Ohio and Dordrecht, the Netherlands and initial costs for our new third-party operated distribution center in Chiba, Japan.

[2] Represents an inventory write-off in our Asia Pacific segment associated with the impact of COVID-19.

NON-GAAP RECONCILIATION (cont'd)

Non-GAAP selling, general and administrative expenses reconciliation:

	Three Months Ended December 31, 2021		Year Ended December 31,	
	2021	2020	2021	2020
	(in thousands)			
GAAP revenues	$ 586,626	$ 411,506	$ 2,313,416	$ 1,385,951
GAAP selling, general and administrative expenses	$ 212,036	$ 164,453	$ 737,156	$ 535,824
HEYDUDE pre-acquisition costs	(6,362)	—	(6,362)	—
Asset impairments [1]	—	(21,071)	—	(21,071)
Donations of inventory	—	70	—	(9,900)
COVID-19 impact of bad debt expense [2]	—	315	—	(4,118)
COVID-19 severance costs	—	—	—	(2,403)
Duplicate headquarters rent [3]	—	(154)	—	(1,274)
Other COVID-19 costs [4]	—	(18)	—	(845)
Other [5]	—	8	—	(2,125)
Total adjustments	(6,362)	(20,850)	(6,362)	(41,736)
Non-GAAP selling, general and administrative expenses [6]	$ 205,674	$ 143,603	$ 730,794	$ 494,088
GAAP selling, general and administrative expenses as a percent of revenues	36.1 %	40.0 %	31.9 %	38.7 %
Non-GAAP selling, general and administrative expenses as a percent of revenues	35.1 %	34.9 %	31.6 %	35.6 %

[1] Represents impairments to our long-lived assets for a retail store in New York City and for our former corporate headquarters in Niwot, Colorado.
[2] Represents bad debt expense associated with the impact of COVID-19 on wholesale partners in our Asia Pacific and Americas segments.
[3] Represents ongoing duplicate rent costs associated with our move to our new headquarters in Broomfield, Colorado, while we conclude the lease for our former headquarters.
[4] Represents costs incurred in response to COVID-19, including hazard pay, cleaning costs, and legal costs.
[5] Represents non-recoverable duties, non-recurring costs related to the closure of company-owned retail stores in Australia, employee severance costs, and various other immaterial items.
[6] Non-GAAP selling, general and administrative expenses are presented gross of tax.

NON-GAAP RECONCILIATION (cont'd)

Non-GAAP income from operations and operating margin reconciliation*:

	Three Months Ended December 31,		Year Ended December 31,	
	2021	2020	2021	2020
	(in thousands)			
GAAP revenues	$ 586,626	$ 411,506	$ 2,313,416	$ 1,385,951
GAAP income from operations	$ 159,988	$ 64,631	$ 683,064	$ 214,124
Non-GAAP cost of sales adjustments (1)	1,705	1,550	5,836	6,701
Non-GAAP selling, general and administrative expenses adjustments (2)	6,362	20,850	6,362	41,736
Non-GAAP income from operations	$ 168,055	$ 87,031	$ 695,262	$ 262,561
GAAP operating margin	27.3 %	15.7 %	29.5 %	15.4 %
Non-GAAP operating margin	28.6 %	21.1 %	30.1 %	18.9 %

* For a reconciliation of full year 2018, full year 2019, and Q4 2019 non-GAAP operating margin to the most comparable GAAP measure, please refer to the fourth quarter and full year 2019 press release linked here

(1) See 'Non-GAAP cost of sales and gross margin reconciliation' above for more details.

(2) See 'Non-GAAP selling, general and administrative expenses reconciliation' above for more details.

NON-GAAP RECONCILIATION (cont'd)

Non-GAAP income tax expense (benefit) and effective tax rate reconciliation:

	Three Months Ended December 31,		Year Ended December 31,	
	2021	2020	2021	2020
	(in thousands)			
GAAP income from operations	$ 159,988	$ 64,631	$ 683,064	$ 214,124
GAAP income before income taxes	152,959	63,423	663,849	206,979
Non-GAAP income from operations [1]	$ 168,055	$ 87,031	$ 695,262	$ 262,561
GAAP non-operating income (expenses):				
Foreign currency income (loss), net	(56)	306	(140)	(1,128)
Interest income	62	26	775	215
Interest expense	(8,817)	(1,149)	(21,647)	(6,742)
Other income (loss), net	1,782	(391)	1,797	510
Non-GAAP income before income taxes	$ 161,026	$ 85,823	$ 676,047	$ 255,416
GAAP income tax expense (benefit)	$ (1,894)	$ (119,907)	$ (61,845)	$ (105,882)
Tax effect of non-GAAP operating adjustments	439	6,014	1,477	12,123
Impact of intra-entity IP transfers [2]	33,076	127,718	206,579	127,718
Non-GAAP income tax expense	$ 31,621	$ 13,825	$ 146,211	$ 33,959
GAAP effective income tax rate	(1.2)%	(189.1)%	(9.3)%	(51.2)%
Non-GAAP effective income tax rate	19.6 %	16.1 %	21.6 %	13.3 %

[1] See 'Non-GAAP income from operations and operating margin reconciliation' above for more details.

[2] In the fourth quarter of 2020, and subsequently in the fourth quarter of 2021, we made changes to our international legal structure, including an intra-entity transfer of certain intellectual property rights, primarily to align with current and future international operations. The transfers resulted in a step-up in the tax basis of intellectual property rights and correlated increases in foreign deferred tax assets based on the fair value of the transferred intellectual property rights. This adjustment represents the current period impact of these transfers, including the release of the 2020 valuation allowance as a result of a tax law change.

NON-GAAP RECONCILIATION (cont'd)

Non-GAAP earnings per share reconciliation*:

	Three Months Ended December 31,		Year Ended December 31,	
	2021	2020	2021	2020
	(in thousands, except per share data)			
Numerator:				
GAAP net income	$ 154,853	$ 183,330	$ 725,694	$ 312,861
Non-GAAP cost of sales adjustments [1]	1,705	1,550	5,836	6,701
Non-GAAP selling, general and administrative expenses adjustments [2]	6,362	20,850	6,362	41,736
Non-GAAP other income adjustment [3]	—	—	—	(919)
Tax effect of non-GAAP adjustments [4]	(33,515)	(133,732)	(208,056)	(139,841)
Non-GAAP net income	$ 129,405	$ 71,998	$ 529,836	$ 220,538
Denominator:				
GAAP weighted average common shares outstanding - basic	58,847	66,729	62,464	67,386
Plus: GAAP dilutive effect of stock options and unvested restricted stock units	1,291	1,325	1,254	1,158
GAAP weighted average common shares outstanding - diluted	60,138	68,054	63,718	68,544
GAAP net income per common share:				
Basic	$ 2.63	$ 2.75	$ 11.62	$ 4.64
Diluted	$ 2.57	$ 2.69	$ 11.39	$ 4.56
Non-GAAP net income per common share:				
Basic	$ 2.20	$ 1.08	$ 8.48	$ 3.27
Diluted	$ 2.15	$ 1.06	$ 8.32	$ 3.22

* For a reconciliation of Q4 2019 non-GAAP diluted EPS to the most comparable GAAP measure, please refer to the fourth quarter and full year 2019 press release linked here

[1] See 'Non-GAAP cost of sales, gross profit, and gross margin reconciliation' above for more information.

[2] See 'Non-GAAP selling, general and administrative expenses reconciliation' above for more information.

[3] Represents a prior year fair value adjustment associated with our donations of inventory.

[4] See 'Non-GAAP income tax expense (benefit) and effective tax rate reconciliation' above for more information.

NON-GAAP RECONCILIATION (cont'd)

RECONCILIATION OF GAAP TO NON-GAAP FINANCIAL GUIDANCE

First Quarter 2022:

	Approximately:
Non-GAAP operating margin reconciliation:	
GAAP operating margin	10%
Non-GAAP adjustments, primarily associated with the HEYDUDE acquisition (1)	12%
Non-GAAP operating margin	22%

Full Year 2022:

	Approximately:
Non-GAAP operating margin reconciliation:	
GAAP operating margin	22%
Non-GAAP adjustments, primarily associated with the HEYDUDE acquisition (1)	4%
Non-GAAP operating margin	26%
Non-GAAP effective tax rate reconciliation:	
GAAP effective tax rate	25%
Non-GAAP adjustments associated with amortization of intellectual property (2)	(3%)
Non-GAAP effective tax rate	22%
Non-GAAP diluted earnings per share reconciliation:	
GAAP diluted earnings per share	$7.70 to $8.25
Non-GAAP adjustments, primarily associated with the HEYDUDE acquisition and amortization of intellectual property	$2.00
Non-GAAP diluted earnings per share	$9.70 to $10.25

(1) In the first quarter of 2022, we expect to incur $30M in SG&A costs, primarily associated with the HEYDUDE acquisition, and an additional $40 million of non-cash costs in cost of sales, primarily related to the write up of HEYDUDE inventory costs to fair market value at the close of the acquisition. For the full year 2022, we expect to incur $60M in SG&A costs, primarily associated with the HEYDUDE acquisition, and an additional $75M of non-cash costs in cost of sales, primarily related to the write up of HEYDUDE inventory costs to fair market value at the close of acquisition.

(2) In the fourth quarter of 2020, and subsequently in the fourth quarter of 2021, we made changes to our international legal structure, including an intra-entity transfer of certain intellectual property rights, primarily to align with current and future international operations. This adjustment represents the amortization of the deferred tax asset related to these intellectual property rights in this period.

Our long-term guidance for "Non-GAAP Operating Margin" is a non-GAAP financial measure that excludes or otherwise has been adjusted for special items from our U.S. GAAP financial statements, such as inventory write-offs, duplicate rent costs, bad debt expense, and the HEYDUDE acquisition. We consider these items to be necessary adjustments for purposes of evaluating our ongoing business performance and are often considered non-recurring. Such adjustments are subjective and involve significant management judgment. We are unable to reconcile Crocs 2026E and HEYDUDE 2024E non-GAAP operating margin guidance measures to their nearest U.S. GAAP measures without unreasonable efforts because we are unable to predict with a reasonable degree of certainty the actual impact of the special and other non-core items. By their very nature, special and other non-core items are difficult to anticipate with precision because they are generally associated with unexpected and unplanned events that impact our company and its financial results. Therefore, we are unable to provide a reconciliation of these measures.


crocs
ZAP!